



KSHSAA HANDBOOK 2011 • 2012 EDITION

**Kansas State High School Activities Association
Topeka, Kansas**



KANSAS STATE HIGH SCHOOL ACTIVITIES ASSOCIATION

MISSION STATEMENT

Goals that Influence Student Learning Outcomes

The Kansas State High School Activities Association advocates principles and sponsors services which assure that the state's middle level and high school students gain a balanced preparation for life, work, and post-secondary education.

Principles on Which Intended Outcomes are Based

Principles advocated by the association are promotion of scholastic achievement as a fundamental basis for a well-balanced activity program, and development of effective citizenship through the practice of good sportsmanship.

Services to Accomplish the Mission

Services provided by the association are:

1. sponsorship of educational workshops, seminars, conferences and publications designed to inform and positively influence students, parents, educators and community members in accordance with organizational principles;
2. administration of a program of interscholastic activities, festivals, clinics and contests among member schools;
3. protection of member schools from exploitation by special interest groups; and
4. communication with policy-making bodies to influence decisions consistent with association principles and operational standards.

Approved by the Kansas State High School Activities Association Board of Directors and the Kansas State Board of Education, in the fall of 1992, to be included in the Bylaws of The *KSHSAA Handbook*.



*The KSHSAA office at 601 SW Commerce Place, Topeka, opened, June 17, 2002
and was dedicated September 18, 2002.*



**KANSAS STATE HIGH SCHOOL
ACTIVITIES ASSOCIATION**

HANDBOOK 2011 • 2012 EDITION

**An official publication of the
Kansas State High School Activities Association
601 SW Commerce Place • PO Box 495
Topeka, Kansas 66601-0495**

Telephone: 785 273-5329

FAX: 785 271-0236

E-Mail: kshsaa@kshsaa.org

WEB: www.kshsaa.org

MAJOR HANDBOOK REVISIONS

FOR THE 2011—2012 SCHOOL YEAR

BYLAWS

Article IX, Section 2

For a third consecutive year, approved a one year, fifty percent reduction in membership dues for all member schools in the 2011-12 year.

RULES

5-2-(3-6), Classification of Senior High Schools

Art. 3: Annual classifications (except football), shall be determined by the total enrollment in the ninth, tenth, eleventh and twelfth grades as of the date established by state statute for official enrollment. Students who are on the school rolls as of that date must be counted.

Art. 4: Any student, including special education, enrolled in five or more subjects of unit weight, shall be counted as a full-time student for classification purposes. A subject of unit weight shall be defined as per that established by the Kansas State Board of Education. (See **Rule 13, Scholarship Requirements.**)

Art. 5: Any student repeating the ninth grade year is considered a tenth grader for classification purposes.

Art. 6: In classifying high schools for activity purposes, those composed entirely of boys or girls shall double their enrollment figures. For example, a boys' school comprised of 125 students would be placed in the same classification as a coeducational school with 250 students.

37-2-(1-4), Gymnastics (Girls & Boys)

Art. 1: All school practice and competition shall be confined within the opening dates of practice and state championship meets on Standardized Calendar Week ~~#18~~ #16.

Art. 2: Practice shall not begin prior to Monday of Standardized Calendar Week #7.

Art. 3: Competition shall not begin prior to Friday of Standardized Calendar Week #9.

Art. 4: The latest closing date for the state championship meet shall be standardized Calendar Week ~~#18~~ #16 (girls).
a. For boys gymnastics, when there are eight or more teams competing, there will be both team and individual champions recognized.

47-2-8, Debate and Speech

Art. 8: No student shall represent his or her school in more than eight speech festivals or tournaments in addition to the regional and state festival or championship. Included in these festivals and tournaments shall be speech activities identified in the *KSHSAA Debate, Speech & Drama Manual* as being under the jurisdiction of the Association held as festivals, tournaments or meets and sponsored by member schools or outside agencies. (See **Rule 47-2-7.**)

Exceptions:

(1) One-Act Play festivals or tournaments do not count toward the eight festival or tournament limit.

(2) Students may compete in Lincoln-Douglas debate on Friday and Individual Events on Saturday at a different site with the weekend counting as only one tournament against an individual's eight tournament limit.

NOTE:

Revisions are shaded and in reverse type throughout the body of the Handbook

TABLE OF CONTENTS

PAGE	PAGE
MISSION STATEMENT Inside Front Cover	
MAJOR HANDBOOK REVISIONS 4	
MAY WE DIRECT YOUR TELEPHONE CALLS. 6	
KSHSAA STAFF 6	
EXECUTIVE BOARD 7	
APPEAL BOARD 7	
BOARD OF DIRECTORS 8-10	
STATE OF KANSAS	
IDENTIFYING STATUTES 11-12	
ARTICLES OF INCORPORATION. 13-14	
BYLAWS 14-21	
RULES and REGULATIONS GOVERNING GRADES 7 - 12	
AMENDMENTS 22	
Rule 1 National Federation 22	
Rule 2 Dates and Location of Sites. 22	
Rule 3 Entry Fees, Tickets, Accounting. 22	
Rule 4 U.S. Olympic Trials and Competition . . . 22-23	
Rule 5 Senior High Classifications. 23	
Rule 6 Annual Report 23-24	
Rule 7 Physical Examination, Consent 24	
Rule 8 Middle/Junior High Participation 24	
Rule 9 Fall and Christmas Moratoriums. 25	
QUALIFICATIONS of COACHES and MUSIC DIRECTORS	
Rule 10 Qualifications of Coaches, Directors. . . . 25-26	
Rule 11 Athletic Officials 26	
INDIVIDUAL ELIGIBILITY	
Rule 12 Eligibility Lists 26	
Rule 13 Scholarship Requirements 27	
Rule 14 Bona Fide Student. 27-28	
Rule 15 Enrollment Attendance 28	
Rule 16 Semester Requirements 28-29	
Rule 17 Age Requirements 29	
Rule 18 Transfer 29-31	
Rule 19 Undue Influence 32	
Rule 20 Awards 32-33	
Rule 21 Amateur 33	
Rule 22 Outside Competition 33	
Rule 23 Mixed Teams 33-34	
Rule 24 All-Star Games 34	
Rule 25 Anti-Fraternity 34	
Rule 26 Anti-Tryout and Private Instruction . . . 34-35	
ACTIVITY PARTICIPATION	
Rule 27 Forfeiture and Restitution 35	
Rule 28 Music Festivals and Athletics 35	
Rule 29 Cooperative Agreement. 35-36	
Rule 30 Seasons of Activities 36-37	
Rule 31 Other Sports 37	
ATHLETIC EVENTS	
Rule 32 Baseball (Boys) 37	
Rule 33 Basketball (Girls and Boys) 37-38	
Rule 34 Cross Country (Girls and Boys) 38-39	
Rule 35 Football (Boys). 39-40	
Rule 36 Golf (Girls and Boys). 40	
Rule 37 Gymnastics (Girls and Boys) 40-41	
Rule 38 Soccer (Girls and Boys) 41	
Rule 39 Softball (Girls) 41	
Rule 40 Swimming & Diving (Girls and Boys) 42	
Rule 41 Tennis (Girls and Boys). 42	
Rule 42 Track and Field (Girls and Boys) 42-43	
Rule 43 Volleyball (Girls) 43	
Rule 44 Wrestling (Boys) 44	
Rule 45 Bowling (Girls and Boys) 44-45	
NON-ATHLETIC EVENTS	
Rule 46 Music 45-46	
Rule 47 Debate and Speech 46	
Rule 48 Spirit and Spirit Competition Groups . . . 46-47	
Rule 49 Kansas Association for Youth 47	
Rule 50 Student Council 47	
Rule 51 Scholars Bowl 47-48	
Rule 53 Interscholastic Activities. 48	
CITIZENSHIP/SPORTSMANSHIP	
Rule 52 Citizenship/Sportsmanship 48	
Historical Notes. 49	
Affiliated Associations 50	
Athletic Assoc. Board of Control Members 50	
Activities Assoc. Board of Control Members. 50	
Executive Board Members (following reorganization) . . 51-53	
Administrative Staff History 53-54	
Association History and Philosophy. 55	
KSHSAA Projected Calendar 56-57	
Standardized Calendar Weeks Chart 58	
INDEX 59-62	
ORGANIZATIONAL CHART Inside Back Cover	

MAY WE DIRECT YOUR TELEPHONE CALLS

Each of our staff members handle certain general responsibilities, and you will save time by asking for that person when placing a call which involves any of the areas listed below.



**Gary P. Musselman,
Executive Director**

E-Mail: gmusselman@kshsaa.org

General administration of all KSHSAA activities
Activities and events requiring Board action
Financial matters
Eligibility interpretations
Investigations, disciplinary & sportsmanship matters
Student insurance programs



**Cheryl Gleason, Assistant
Executive Director**

E-Mail: cegleason@kshsaa.org

Administration of KAY Program, Bowling,
Gymnastics, Golf, Volleyball and Tennis Programs,
Hall of Fame



**David Cherry, Assistant
Executive Director**

E-Mail: dcherry@kshsaa.org

Administration of Soccer, Swimming & Diving,
Scholars' Bowl, Wellness & Health Promotion,
Student Advisory Team and Director of
Student Council



**Francine Martin, Assistant
Executive Director**

E-Mail: fmartin@kshsaa.org

Administration of Basketball,
Baseball & Softball and Cross Country Programs



**Reggie Romine, Assistant
Executive Director**

E-Mail: rromine@kshsaa.org

Administration of Speech, Drama & Music Programs,
Spirit Competition Groups, Spirit Conferences,
Approved Events



**Mark Lentz, Assistant
Executive Director**

E-Mail: mlentz@kshsaa.org

Administration of Football, Wrestling,
Track & Field Programs

KSHSAA SUPPORT STAFF

Office Manager & Personnel Supervisor
Brent Unruh

Asst. to the Executive Director
Mindy Nichol

Bookeeping/Accounts
Donna Schmidt

Executive Secretaries
Sheryl Gudenkauf
Nita Sellens
Shelly Shaw
Jeanette Swarts
Kathy Wilhelm

Registrar of Officials
Nancy Weishaar

Receptionist
Darlene Stottmann

**IT Director &
Print Supervisor**
Bob Maendele

Publications Editor
Kellen Lundry

Printing
Ed Juarez



2011-2012 EXECUTIVE BOARD



David Morford
President
Prin. DeSoto
Class 4A



Penny Lane
Vice-President
Class 6A
Ath. Dir. Topeka-
Washburn Rural



Eugene Haydock
Secretary-Treasurer
Board of Education
Halstead, USD 440



Jackie Cook
Great Bend
Class 5A



Randy Heatherly
Prin. Girard
Middle/Junior



Bret Howard
Prin. Eureka
Class 3A



Ben Jacobs
At-Large
Supt. Ellinwood



Alan Stein
Prin. Hill City
Class 2A



John Whetzal
Prin. Centralia
Class 1A



**Carolyn Wims-
Campbell**
State Board of
Education
Topeka

APPEAL BOARD

Board of Education Representatives by Congressional Districts



Bob Tolle
McPherson, USD 418
CD-1



Bill Sneed
Auburn-Washburn,
USD 437
CD-2



George Breidenthal
Kansas City, USD 500
CD-3



Jack Carr
Rose Hill, USD 394
CD-4

Senior High and Middle/Junior High School Representatives



Tim Brady
Prin. Gardner-Edgerton
Class 6-5A



Gregg Errebo
Prin. Hugoton
Class 4-3A



Loren Feldkamp
Supt. Valley Falls
Class 2-1A



Karl Hamm
Prin. Waverly
Middle

BOARD OF DIRECTORS

STATE BOARD of EDUCATION REPRESENTATIVES



Carolyn Wims-Campbell
Topeka



Kathy Martin
Clay Center



Robert Gonzales
Manhattan



Theresa Clouch
Baldwin City



Michelle Kuhns
Wichita-South



Doug Glenn
Topeka

STATE BOARD of EDUCATION AT-LARGE APPOINTEES

BOARD of EDUCATION REPRESENTATIVES by CONGRESSIONAL DISTRICT (CD) and DIVISION (D)



Brian Winter
Dodge City
USD 443
CD-1, D-I



Scott Ellis
Norton
USD 211
CD-1, D-II



Todd Biggs
Pittsburg
USD 250
CD-2, D-I



Dale Shireman
Girard
USD 248
CD-2, D-II



Randy Beery
Kansas City-Turner,
USD 202
CD-3, D-I



Doug Updike
Spring Hill, USD 230
CD-3, D-II



Bruce Nicholson
Maize, USD 266
CD-4, D-I



Eugene Haydock
Halstead, USD 440
CD-4, D-II

ORGANIZATIONAL REPRESENTATIVES



Joyce Siniard
Kingman
KASBC



Jackie Cook
Great Bend
KCA



Clint Albers
Hays
KIAAA



Craig Manteuffel
Hays
KMEA



Melanie Ralston
Topeka-West
KSCA

MIDDLE/JUNIOR HIGH SCHOOL REPRESENTATIVES



Tavis Desormiers
Prin. WaKeeney-Trego
CD-1



Randy Heatherly
Prin. Girard
CD-2



Stacey Yurkovich
Prin. Olathe-Prairie
Trail
CD-3



Keith Pauly
Prin. Clearwater
CD-4



Mitch Lubin
Prin. Wellsville
At-Large



Brent Jones
Asst. Prin. Andover
At-Large

BOARD OF DIRECTORS

SENIOR HIGH SCHOOL LEAGUE REPRESENTATIVES



Dale Liston
Prin. Wellington
Ark Vly./Chisholm Tr.



Christie Radford
Asst. Prin. Goddard-
Eisenhower
Ark Vly./Chisholm Tr.



Eric Armstrong
Ath. Dir. Hutchinson
Ark Vly./Chisholm Tr.



Randy Fox
Ath. Dir. Winfield
Ark Vly./Chisholm Tr.



Rod Wittmer
Prin. Holton
Big Seven



Scott Sheldon
Prin. Emporia
Centennial



Bobby Taul
Ath. Dir. Topeka-
Hayden
Centennial



Penny Lane
Ath. Dir. Topeka-
Washburn Rural
Centennial



Steve Blankenship
Prin. Pratt
Central Kansas



Monte Stewart
Prin. Belle Plaine
Central Plains



Mike Borgan
Prin. St. John-Hudson
Central Prairie



Blaise Bauer
Prin. Girard
CNC



Doug Beisel
Prin. Oskaloosa
Delaware Valley



Tony Lake
Prin. OP-Blue Valley
West
Eastern Kansas



Steve Harms
Ath. Dir. OP-Blue
Valley-Northwest
Eastern Kansas



Doug Boline
Prin. Allen-Northern
Heights
Flint Hills



David Morford
Prin. DeSoto
Frontier



Rodger Hilton
Prin. Ulysses
Great West Act. Conf.



Cara Ledy
Prin. Wichita-South
Greater Wichita



Karen Pickert
Prin. Wichita-
Northwest
Greater Wichita



Ken Thiessen
Prin. Wichita-East
Greater Wichita



Scott Friesen
Prin. Inman
Heart of America



Bob Stackhouse
Prin. Cunningham
Heart of the Plains



Paul Zuzelski
Prin. Syracuse
Hi-Plains



Forrest Covey
Prin. Atchison
Kansas City-Atchison



Paul Colwell
Prin. KC-Turner
Kaw Valley



Sherry Reeves
Prin. Basehor-
Linwood
Kaw Valley



Mike Kastle
Supt. Leroy-Southern
Coffey County
Lyon County



Ben Jacobs
Supt. Ellinwood
Mid-Central A.A.



Alan Stein
Prin. Hill City
Mid-Continent



Eric Steele
Prin. St. Marys
Mid-East



Dale Brungardt
Prin. Ellsworth
North Central A.A.



Mike Adams
Prin. Clay Center-Clay
Center Community
North Central Kansas



Brian Smith
Prin. Wilson
Northern Plains



Gary Johnson
Prin. Hoxie
Northwest Kansas

BOARD OF DIRECTORS

SENIOR HIGH SCHOOL LEAGUE REPRESENTATIVES



Tim Weis
Prin. LaCygne-Prairie
View
Pioneer



Corey Reese
Supt. Howard-West Elk
South Central Border



Bob Beckham
Prin. Fort Scott
Southeast Kansas



Curtis Klein
Prin. Jetmore-
Hodgeman County
SPAA-Iroquois
Activity Assoc.



Gwen Poss
Prin. Olathe-Northwest
Sunflower



Matt Brungardt
Prin. Lawrence
Sunflower



Christina Lentz
Asst. Prin.
Leavenworth
Sunflower



Bill Stiegemeier
Asst. Prin. Shawnee
Mission-South
Sunflower



Jeremy Boldra
Prin. Moran-
Marmaton Valley
Three Rivers



Bret Howard
Prin. Eureka
Tri-Valley



John Whetzal
Prin. Centralia
Twin Valley



James Mireles
Prin. Garden City
Western Athletic
Conference



David Meter
Ath. Dir. Great Bend
Western Athletic
Conference



Bruce Bolen
Supt. Bird City-
Cheylin
Western Kansas-
Liberty



Marc Grout
Prin. Goessel
Wheat State



Andrew England
Pres. Salina-St. John's
Military
Independent Schools

Academics + Activities = Curriculum Partners

WHY HAVE STUDENT ACTIVITIES? In the last few years the value of high school activities has been questioned. Let's set the record straight as to what high school activities are all about. First of all, they are not a separate part of our overall education program but an integral part of it. A good, well-rounded education means not only one that is academically oriented, but one that also includes physical, social and emotional development. These are available through a good school activities program.

Activities are a citizenship laboratory—Participation in activities encompasses all races and creeds, and teaches a student that it is a privilege and an honor to represent his or her school. Students learn that activities are important because they show a person how to win, and how to lose. Activities teach self-confidence, poise, respect for the rules and good sportsmanship. Through participation in activities, students learn tolerance and understanding for people and how to control their emotions. They also learn the self-satisfaction of accomplishing a goal.

Interscholastic activities constitute a part of the right kind of "growing up" experiences for American boys and girls. Youth are interested in doing things well—in belonging—in displaying loyalty. With a well administered school program, students and spectators become better citizens through participation and observance of activities conducted under established rules impartially administered.

Activities encourage physical and mental excellence—Documented reports and statistics from the high schools of Kansas continue to show the "holding power"

of activities programs. Those students engaged in any phase of the extracurricular program show a drop-out rate far below that of the uninvolved student. Over 90 percent of those students who drop out of school at the senior high level have never been involved in any activity as representatives of their school!

Grade point averages of students in athletics, speech, music, cheerleading, club programs, etc., rank well above those students who choose not to participate. Interestingly enough, the statistics point out "the more participation the better the GPA!"

The loss of school instructional time, documented by reports from member schools, clearly shows students miss more instructional class time for family vacations, medical reasons, parental excuses, vocational activities, etc., than they do for all KSHSAA-sponsored school activities combined.

Activities reach out to the community—Activities in our Kansas schools will be as good and as sound as those who administer and support them. Rules and regulations are valueless unless they are embedded in the "grass roots" of the local school and community. The underlying philosophy of interscholastic activities presupposes these rules and regulations are for the good of the students themselves—just as are the other phases of the educational program—and that is the way the citizens of Kansas want them to be.

STATE OF KANSAS

IDENTIFYING STATUTES

K.S.A. 1993 SUPP. 72-130. High school activities association; board of directors, executive board, appeal board; articles and bylaws; reports; classification system; executive director and personnel; application of open meetings law and open records law.

(a) Any association with a majority of the high schools of the state as members and the purpose of which association is the statewide regulation, supervision, promotion and development of any of the activities defined in K.S.A. 72-133, and amendments thereto, and in which any public high school of this state may participate directly or indirectly shall:

- (1) On or before September 1 of each year make a full report of its operation for the preceding calendar year to the state board of education. The report shall contain a complete and detailed financial statement under the certificate of a certified public accountant.
- (2) File with the state board a copy of all reports and publications issued from time to time by such association.
- (3) Be governed by a board of directors which shall exercise the legislative authority of the association and shall establish policy for the association.
- (4) Submit to the state board of education, for its approval or disapproval prior to adoption, any amendments, additions, alterations or modifications of its articles of incorporation or bylaws. If any articles of incorporation, bylaws or any amendment, addition or alteration thereto is disapproved by the state board of education, the same shall not be adopted.
- (5) Establish a system for the classification of member high schools according to student attendance.
- (6) Be subject to the provisions of the Kansas open meetings law.
- (7) Be subject to the provisions of the open records law.

(b) The board of directors shall consist of not less than 60 members. At least eight directors shall be members of boards of education, elected by local boards of education. At least two of such directors shall be elected from each congressional district of the state. At least two directors shall be representatives of the state board of education, appointed by the state board. Directors who are representatives of the senior high schools which are affiliated with a league shall be elected by the league. The senior high schools which are not affiliated with a league shall be represented by at least one director. At least four directors shall be representatives of the middle/junior high schools, elected by the middle/junior high schools. At least one director shall be a representative of and selected by athletic administrators. At least one director shall be a representative of and selected by coaches. At least one director shall be a representative of and selected by

speech communications educators. At least one director shall be a representative of and selected by music educators. At least one director shall be a representative of and selected by scholars' bowl coaches. Upon selection of the foregoing directors, the state board of education shall be provided with a list of such directors. In order to attain, when necessary, and insofar as possible, representation of ethnic minority groups and both genders on the board of directors, the state board shall appoint not more than four additional directors from the public at large. All directors are limited to six consecutive years of service.

- (c) An executive board which shall be responsible for the administration, enforcement and interpretation of policy established by the board of directors shall be elected by the board of directors from its membership. Insofar as possible, membership on the executive board shall be representative of ethnic minority groups, both genders, and all geographical areas of the state.
- (d) An appeal board which shall be responsible for conducting hearings provided for in K.S.A. 72-134, and amendments thereto, shall be elected as provided in this subsection. The appeal board shall consist of eight members. The membership of the appeal board shall include four members who are board of education members, elected by the boards of education of the member schools of the association; and four members who are school administrators, elected by the member schools of the association. No member of the board of directors shall be eligible for election to membership on the appeal board. All members of the appeal board are limited to six consecutive years of service.
- (e) The executive board is authorized to employ an executive director and such other personnel as may be necessary to exercise the powers and the performance of the functions and duties of the board of directors, the executive board, and the appeal board. The executive director and all other personnel, except custodial, clerical or maintenance personnel, employed by the executive board pursuant to this subsection, shall file written statements of substantial interests, as provided by K.S.A. 46-248 through 46-252, and amendments thereto.

K.S.A. 72-131. Same; compliance with act or forfeiture. Any association or corporation referred to in K.S.A. 72-130, and amendments thereto, which shall fail or refuse to comply with the provisions of this act, as amended, shall forfeit its right to do business and it shall be the duty of the attorney general to institute a proper proceeding to enforce such forfeiture and to have a receiver appointed to liquidate the affairs of such association or corporation. Any assets of such association or corporation remaining after such liquidation shall be paid over to the state board of education to be equitably distributed to the member schools.

K.S.A. 72-132. Same; payment by school districts to complying association only; penalties. On or after the effective date of this act, it shall be unlawful for any board of education of any school district, or for any school administrator or official of any school district to pay or authorize or approve the payment of any amount from any public or activity fund of the school district to a private association or corporation having for its purpose the promotion, development and direction of activities and contests between such schools in this state and which shall not comply with the provisions of K.S.A. 72-130 to 72-134, inclusive. Any member of a board of education of any school district who shall vote to authorize or approve any such payment or any school administrator or official who shall pay or authorize or approve any such payment shall be personally liable for any amount so paid. Payment of dues to an association or corporation complying with the provisions of this act and the right of such association or corporation to receive and dispose of any funds so received are hereby authorized.

K.S.A. 72-133. Same; definitions. As used in this act, unless the context otherwise requires:

- (a) "Activities" means school activities and contests in the fields of athletics, music, forensics, dramatics and any other interschool extracurricular activities by students enrolled in any of the grades from seven (7) to twelve (12), inclusive.
- (b) "Board of education" means the board of education of a school district and the governing authority of any accredited non-public school.
- (c) "School district" means any public school district.

K.S.A. 1993 SUPP. 72-134. Same; appeals; procedures; duties of appeal board.

- (a) In accordance with such procedures as the board of directors shall prescribe, any student, the parent or guardian of any student, or any member school aggrieved by any decision of the board of directors or the executive board of the association, or any of its officers or employees, may appeal the decision by notifying the executive director of the association who shall arrange for a hearing before the appeal board of such association. The appeal board shall hear the appeal within 10 days after notification of the appeal

has been filed unless the 10-day period is extended for an additional period of time as specified and agreed upon by the parties to the hearing.

- (b) In the case of an appeal from a decision of the board of directors, notification of the appeal shall be filed within 30 days from the date of publication of such decision. The appeal board shall render a written opinion not later than five days after the close of the hearing, setting forth its findings of fact and recommendation as to the determination of the issues. The appeal board may recommend that the decision of the board of directors be sustained or that such decision be reconsidered and revoked, modified or amended. The appeal board may recommend to the board of directors proposed amendments or modifications of such decision, but the board of directors shall not be bound by the recommendations of the appeal board. The recommendations of the appeal board shall be submitted to the board of directors which after considering the recommendations, shall make a final determination of the matter.
- (c) In the case of an appeal from a decision of the executive board or any officer or employee of the association, notification of the appeal shall be filed within 30 days from the date on which notice of such decision is received. The appeal board shall render a written decision not later than five days after the close of the hearing, setting forth the reasons for its decision and the decision of the appeal board shall be final.
- (d) The hearing provided for in this section shall be an open hearing unless the appellant requests that the hearing be closed. A quorum of five members of the appeal board shall be required for the purpose of hearing any appeal under this section and a majority vote of the members present for such hearing shall be required for any action of the appeal board. No member of the appeal board, in the member's capacity as such member, shall participate in the hearing of any appeal or act upon any matter which involves or will affect any school with which such member is associated by reason of employment or the holding of the position of board of education member.

ARTICLES OF INCORPORATION

We, the undersigned incorporators, hereby associate ourselves together to form and establish a non-profit educational Corporation under the authority of Kansas laws as contained in K.S.A. 72-130, 72-131, 72-132, 72-133, 72-134, as amended.

FIRST: The name of the Corporation is: THE KANSAS STATE HIGH SCHOOL ACTIVITIES ASSOCIATION, INC.

SECOND: The location of the principal office of the Corporation shall be 601 SW Commerce Place, Topeka, Shawnee County, Kansas.

THIRD: The location of the registered office in Kansas for the Corporation shall be 601 SW Commerce Place, Topeka, Shawnee County, Kansas.

FOURTH: The name and address of the resident agent in Kansas for the Corporation shall be Gary P. Musselman, 601 SW Commerce Place, Topeka, Shawnee County, Kansas.

FIFTH: This Corporation is organized not for profit and it is organized and shall be operated exclusively for the following educational purposes:

- (A) To contribute to the education of the middle/junior and senior high school boys and girls of Kansas by:
 - (1) Administering a program of interscholastic activities, festivals, clinics and contests among member schools.
 - (2) Elevating the standards of good sportsmanship and encouraging the growth of good citizenship, not only for middle/junior and senior high school boys and girls, but also of adults and all others who come into contact with school activities.
 - (3) Protecting member schools from exploitation by special-interest groups.
 - (4) Encouraging pride in scholastic achievement as a fundamental basis for a well-balanced activity program.
 - (5) Serving the best interests of all member schools by influencing the proper type of legislation or any other desirable means.

SIXTH: In furtherance of the foregoing purposes, the Corporation shall have the following powers:

- (A) To enter into, make, perform or carry out contracts with any person, firm, or corporation.
- (B) To receive, manage, lease, take and hold real and personal property by purchase, devise, gift or grant; and also, to hold, manage, convert, sell, assign, transfer, alter, reinvest and otherwise deal with all the properties held by the Corporation, and all additions thereto, as shall be deemed best to promote and accomplish the purposes of the Corporation.
- (C) To invest any money which it may have at any time in such bonds, stocks, debentures, notes, real estate mortgages or other securities, or in such other property, real or personal.

(D) To borrow or raise moneys for any of the purposes of the Corporation and, from time to time, without limit as to amount, to draw, make, accept, endorse, execute and issue promissory notes, drafts, bills of exchange, warrants, bonds, debentures and other negotiable or non-negotiable instruments and evidences of indebtedness, and to secure the payment of any thereof and of the interest thereon by mortgage upon or pledge, conveyance or assignment in trust of the whole or any part of the property of the Corporation, whether at the time owned or thereafter acquired, and to sell, pledge, or otherwise dispose of such bonds or other obligations of the Corporation for its corporate purposes.

(E) To hire such agents, representatives, attorneys, and employees as the Board of Directors, Executive Board, and corporate Officers may deem necessary and advisable, and to pay such costs and expenses, including the compensation of such employees, representatives, agents, accountants, and attorneys, as may be incurred in the administration of its affairs.

(F) To do any and all things herein set forth, the same as natural persons might or could do, either as principals, agents, trustees or any other representative capacity, either alone or in association with any other person, firm or corporation; and generally to carry on any other lawful business whatsoever, which will directly or indirectly promote the interests and further the objects and purposes of the Corporation.

(G) The foregoing clauses shall be construed both as objects and powers, and no declaration, recitation or expression as to specific powers or general powers or purposes herein enumerated shall be deemed to be exclusive or restrictive; and it is hereby expressly declared that all other lawful powers not inconsistent herewith are hereby included.

SEVENTH: No part of the net earnings, income or accumulations of this Corporation shall inure to the personal benefit of any private individual or corporation.

EIGHTH: The Corporation shall have no capital stock and no dividends or profits shall be declared or paid to members thereof.

NINTH: The private property of members, members of the Board of Directors and corporate Officers of the Corporation shall not be subject to the payment of corporate debts to any extent whatsoever.

TENTH: The names and places of residence of the incorporators of this Corporation are as follows: Robert Rumble, Great Bend, Kansas; Donald Musick, Concordia, Kansas; Milo Peterson, Buffalo, Kansas; Charles G. Wolfe, Bucklin, Kansas; Robert Curry, Arkansas City, Kansas; Farris Razook, Andover, Kansas; George Madelen, Hutchinson, Kansas; Robert Wells, Logan, Kansas.

ELEVENTH: The conditions of membership in this Corporation shall be fixed and determined by the bylaws.

Continued >

TWELFTH: This Corporation shall be controlled by a Board of Directors which shall exercise the legislative authority for the Corporation and shall establish the policies for this Corporation. The number of directors which shall constitute the Board shall be not less than thirty (30) and shall be selected as provided by law, and the bylaws of the Corporation. The said Board of Directors, as required by law, shall designate a method of selecting an Executive Board which shall have charge of the management and administration of the affairs of the Corporation. The said Board of Directors shall establish an Appeal Board whose selection and functions shall be as required by law and the rules and bylaws established by the Board of Directors.

The original bylaws of the Corporation shall be drafted and adopted by the members of the Board of Directors, and thereafter the bylaws may be amended by a majority vote of the whole membership of the Board of Directors at any regular meeting or any special meeting called for that purpose.

THIRTEENTH: This Corporation is formed to comply with the provisions of K.S.A. 72-130, 72-131, 72-132, 72-133, 72-134, as amended.

BYLAWS

ARTICLE I Membership

Section 1: Any public or private high school accredited by the Kansas State Board of Education, Independent Schools Association of the Southwest, or any other valid accrediting agency approved by the Executive Board, may become a member of this Association by its principal subscribing to the rules of the Association, and by the payment of the annual dues for each member as hereinafter provided. The term "high school" shall be interpreted to include the ninth, tenth, eleventh and twelfth grades.

The Executive Board may consider for membership any school which meets all standards for accreditation, as prescribed by the Kansas State Board of Education, for the grade levels offered.

NOTE: Either the principal or superintendent may be the official representative, according to the policy of the individual school.

Sec. 2: Any public or private middle/junior high school may become a member of this Association by its principal subscribing to the rules of the Association, and by the payment of the annual dues as hereinafter provided.

Sec. 3: In schools not maintaining middle/junior high schools, teams may be organized from the seventh, eighth, and ninth grades, or any division of those grades, and enrolled in this Association for activities purposes as junior high schools. Schools enrolling in this Association under the provisions of this section shall be subject to the KSHSAA middle/junior high school regulations.

All member schools shall be classified as middle/junior (grade and middle) and senior high schools. Students in organized middle/junior high schools shall compete under middle/junior high school regulations and students in senior high schools shall compete under senior high school standards. (*Illustration: Ninth-grade students in three-year junior high schools shall participate under junior high school regulations and*

ninth graders in senior high schools shall participate under senior high school standards.)

Sec. 4: Each school in joining the Association expressly agrees not to contest with schools which are under suspension from the Association by the Executive Board, under the powers given by the rules and bylaws of the Association, or with schools of other states which are similarly suspended from the associations of those states, or with senior high schools which are non-members of this Association or of the state associations of the states in which they are located.

Sec. 5: Private schools which are not eligible for full membership in the KSHSAA, and which are not under suspension from this or any other state association, may be put on an "approved school list" and members of the Association shall be permitted to compete with schools on such list. Schools on the "approved school list" shall not be eligible to participate in Association-sponsored activities or tournaments or events conducted for the purpose of determining an official KSHSAA championship.

ARTICLE II Responsibility of the Principal

Section 1: The principal of each member high school is responsible to the Association in all matters pertaining to interschool activities, including the eligibility of students. He or she may delegate authority only to regular members of the faculty. This does not relieve the individual of responsibility, however, in case of an infraction of the Association rules. No interschool activities may be scheduled or performed without the approval of the principal.

ARTICLE III Annual Meeting

The annual meeting of the Association for the representatives of all member schools shall be held each year at a time and place to be designated by the Executive Board.

ARTICLE IV

Board of Directors

Section 1: Full legislative authority shall be vested in the Board of Directors.

Sec. 2: Two (2) of such directors shall be representatives of the State Board of Education, appointed by the State Board of Education.

Sec. 3: Eight (8) of such directors shall be members of board of education. Two (2) from each congressional district, shall be elected from the four (4) congressional districts. USD's with enrollments (grades 7-12) of 1,001 and above (Division I) shall have a representative in each congressional district. USD's with enrollments (grades 7-12) of 1,000 and below (Division II) shall have a representative in each congressional district. Even-numbered congressional districts shall elect in even-numbered years. Odd-numbered congressional districts shall elect in odd-numbered years. All elected representatives shall serve a two-year term.

Sec. 4: Representatives from member senior high schools shall be selected as follows (Insofar as possible, gender, minority, and ethnic representation is encouraged.):

- a. Each league that exists during the 1992-93 school year shall elect one principal or superintendent representative to the Board of Directors. If a league disbands, they shall forfeit their representation. New leagues that form after the 1992-93 school year, which have six (6) or more member schools, shall elect one representative. Anytime any league's membership of KSHSAA member schools drop to three (3) or less, the league will lose the right to representation on the Board of Directors.
- b. Each league with 4,000 or more students in grades 10-12 may elect one additional representative provided one of the two is a female or a minority. The second representative may be any certified educator employed by a league, KSHSAA member school.
- c. Each league with 8,000 or more students in grades 10-12 may elect one additional representative provided one of the three is a female or a minority. The two additional representatives may be any certified educator employed by a league, KSHSAA member school.
- d. Each league with 12,000 or more students in grades 10-12 may elect one additional representative provided one of the four is a female or a minority. The three additional representatives may be any certified educator employed by a league, KSHSAA member school.

NOTE: League enrollments are determined by adding together the total enrollment submitted for the annual classification by the member schools of the league. The league's enrollment total will determine the number of representatives the league may have on the KSHSAA Board of Directors for the following school year.

- e. One principal or superintendent representative shall be appointed from the independent schools by the Executive Board to a two-year term.

Sec. 5: Four (4) middle/junior high school principal/superintendent representatives, one (1) from each congressional district shall be elected. In even-numbered years elections

shall be held in the even-numbered congressional districts. In odd-numbered years, elections shall be held in the odd-numbered congressional districts. In addition, the Executive Board shall appoint two (2) at-large representatives, one of which must be a middle/junior high school principal, one each year. All elected and/or appointed representatives shall serve two-year terms. Insofar as possible, gender, minority, and ethnic representation is encouraged.

Sec. 6: One (1) representative from each of the following organizations shall serve on the Board of Directors.

- a. Kansas Association of Scholars' Bowl Coaches (KASBC)
- b. Kansas Coaches Association (KCA)
- c. Kansas Interscholastic Athletic Administrators Assoc. (KIAAA)
- d. Kansas Music Educators Association (KMEA)
- e. Kansas Speech Communication Association (KSCA)

NOTE: *The representative shall be a certified educator employee of a member school, actively participating in the activity, and a member of the organization represented.*

Sec. 7: After the representatives have been identified in Sec. 3, 4, 5 and 6, the State Board of Education shall be provided with a list of such directors for the purpose of determining whether not more than four (4) additional directors from the public at-large should be appointed as provided by law.

Sec. 8: In addition to the directors that may be appointed pursuant to Section 2 through 7 hereof, if the Executive Board determines that additional membership on the Board of Directors would result in more complete representation of both member schools (including their students and geographical locations) as well as those persons and entities directly involved in interscholastic activities in Kansas, it may request the State Board of Education to nominate up to seven (7) persons to be considered for appointment to the Board of Directors. If such nominations are requested, the Executive Board may appoint from those persons so nominated up to four (4) additional directors to serve two-year terms. If a vacancy occurs during the term of any director so appointed, the KSHSAA may request the State Board of Education to nominate persons from the public at-large to fill such vacancy. The Executive Board will appoint from those nominees the person who will complete the unexpired term. If the State Board of Education does not make the aforesaid nominations within sixty (60) days of a request, the Executive Board may make the appointments provided herein without such nominations. In making any appointment under this section, the Executive Board shall give consideration to an individual's experience in the field of education, experience with extracurricular activities, affiliation with a member school, and such other factors as it deems relevant.

Sec. 9: All Board of Director representatives are limited to six consecutive years of service.

Sec. 10: The State Board of Education, high school leagues and organizational representatives shall identify their representatives to the KSHSAA by April 15. Thereafter, in the event of a vacancy, each shall be responsible for identifying their replacement within sixty (60) days.

Continued >

Sec. 11: Board of Education and middle/junior high school **candidates'** names shall be identified and presented to the KSHSAA by February 15.

- a. Board of education elections: qualified persons may have their names placed on the ballot by submitting their intention in writing, with their signature co-signed by their board of education president or clerk by February 15.
- b. Middle/junior high school elections: qualified persons may have their names placed on the ballot by submitting their intention in writing, with their signature co-signed by their board of education president by February 15.

The KSHSAA shall mail (postmark) election ballots to the school district president for board of education elections and the middle/junior high school principal for middle/junior high school elections, on or before March 1. They shall be returned by April 15.

In the event no candidate receives a plurality and a tie vote exists, other members on the Board of Directors, in their respective category (a or b), shall determine which candidate shall be elected.

Sec. 12: The Board of Director members term of office shall run concurrent with school years per se, namely **July 1-June 30**.

The Board of Directors shall meet at least twice a year, once during the month of September and once during April. Other meetings may be called upon recommendation of the Executive Board or upon petition signed by a majority of the Board of Directors. Notice of any meeting shall be sent by mail to every member of the Board of Directors at least ten days prior to the date of the meeting. Members of the Board of Directors may waive the required written notice for any meeting.

Sec. 13: The Board of Directors shall have full authority to make rules of procedure. The president of the Executive Board shall be the regular presiding officer. A quorum must be present to do business.

Sec. 14: When a representative of the Board of Directors loses the qualifications for which he or she was elected or appointed; such as death, resignation, removal from a district or category, withdrawal from the profession or any other reason which might make one ineligible to serve, he or she no longer remains eligible to serve on the Board of Directors.

Sec. 15: In filling vacancies on the Board of Directors in the categories identified in Sec. 3 (board of education) and Sec. 5 (middle/junior high), the representatives on the Board of Directors in their respective category, shall select a member to fill the vacancy not more than sixty (60) days after notice of such vacancy was sent by the Executive Director. Within one week of receiving notice of a vacancy, the Executive Director shall cause all eligible persons to be notified, in writing. Eligible persons may have their names placed on a ballot by submitting their intention in writing, to the Executive Director, with their signature co-signed by their board of education president or clerk within fourteen (14) days. The Executive Director will mail a ballot to each Board of Director member in their respective category. They shall appoint

a person to fill the vacancy. The appointee shall hold office until the next regular election date when a successor shall be elected to fill the unexpired term.

ARTICLE V

Executive Board

Section 1: The management of the Association shall be vested in an Executive Board.

Sec.2: Board of Director members shall elect Executive Board members at their spring meeting in the **categories** listed, to two-year terms. Members in each **category** shall elect their own representative. Board of Directors organizational members are eligible for election in their school's respective category.

a. Classes 6A, 4A, 2A in even years	3
b. Classes 5A, 3A, 1A in odd years	3
c. Middle/Junior High Schools in even years	1
d. Board of Education in odd years	1
e. State Board of Education in even years	1
TOTAL	9

Vacancies in the above categories shall be elected by their respective representatives within sixty (60) days after notice of such vacancy. They shall fulfill the unexpired term of that position.

Sec. 3: After the nine **category** representatives have been elected, **where necessary**, at-large representatives shall also be elected by the entire Board of Directors from its membership to fill the following voids:

- a. If available, both genders shall be represented.
- b. If available, a minority member (e.g. Native American or Alaska Native; African-American; Asian or Pacific Islanders; or Hispanic) shall be represented.
- c. If available, a superintendent shall be represented.
- d. Geographically, each congressional district shall be represented.

At-large representatives shall serve one-year terms.

The above creates an Executive Board of eight (8) to fourteen (14) members.

In filling vacancies in Sec. 3 on the Executive Board, all Board of Director members shall select a qualified member from the Board of Directors to fill the vacancy not more than sixty (60) days after notice of such vacancy. Each appointee to fill a vacancy shall hold office until the next regular election date when a successor shall be elected.

Sec. 4: Newly elected Executive Board members shall assume office on July 1. They shall attend the June Executive Board meeting as observers.

Sec. 5: The election of a president, a vice-president, and a secretary-treasurer of the Association, shall be made each year by the Executive Board from among its own members at the April meeting.

Sec. 6: When a member of the Executive Board loses the qualifications for which he or she was elected; such as death, resignation, removal from a category, change in classification,

expiration of term on the Board of Directors, withdrawal from the profession (board of education member as a board of education representative) or any other reason which might make one ineligible to serve, he or she no longer remains eligible to serve on the Executive Board.

Sec. 7: The Executive Board shall meet at least three (3) times each year. One meeting shall be held in August or September prior to the annual fall meeting of the Board of Directors; one in January or February and another during April, May or June. Other meetings may be called upon recommendation of the Executive Board, Board of Directors, by call of the president, or by a petition signed by a majority of the members of the Executive Board. Notice of any meeting shall be sent by mail to all members of the Executive Board at least three (3) days prior to the meeting. Members of the Executive Board may waive the required written notice for any meeting.

Sec. 8: A quorum shall consist of a majority of the total membership of the Executive Board. In order for the Executive Board to pass a particular item, it must be passed by a majority vote of those present.

ARTICLE VI Powers and Duties of the Executive Board

Section 1: The Executive Board shall have the following powers and duties:

- a. It shall have general control over all activities and contests between schools which are members of this Association.
- b. It shall have exclusive control over all state meets.
- c. It shall have authority to approve or disapprove invitational meets and contests in all type of activities.
- d. It shall give interpretations of the rules of this Association.
- e. It shall determine penalties for violations when they are not otherwise expressly provided.
- f. It shall have power to make investigations relative to the violation of the rules of the Association. If charges are brought against any school for violation of the rules of the Association, or violation of the spirit of fair play and good sportsmanship, or violation of its contracts, the Executive Board shall consider such charges and determine and assess penalties in case of conviction. Any school which is charged with a violation of the rules and bylaws of this Association shall be given an opportunity to be represented at the hearing of its case before the Executive Board. Any investigation or hearing which involves the school with which any member of the Executive Board is connected, shall not be held in his or her presence. He or she may appear as plaintiff or defendant. He or she shall not be granted any privilege not accorded the other party or parties involved in the investigation, and he or she shall not vote on the final consideration.

Interpretation: The provisions of this Article relating to "violation of the spirit of fair play and good sportsmanship" shall be applied in the consideration of cases involv-

ing undue influence or pressure to obtain the transfer of students from one school to another.

- g. It shall contract for the services of an Executive Director and staff who shall be paid salaries from the funds of the Association. The qualifications, terms of contract, and the amount of salary to be paid each employee shall be determined by the Executive Board.
- h. It shall designate the duties of the Executive Director and shall adopt regulations necessary for the effective operation of the office.
- i. It shall make, when necessary, special rules for carrying into effect the spirit of the rules of this Association.
- j. It may divide the state into districts for the purpose of administration and for tournaments and meets, and may arrange contests or festivals for schools winning places in the various districts.
- k. It shall have authority to appoint special committees to assist in the arrangement and supervision of various activities and contests.

ARTICLE VII Appeal Board

Section 1: Appeal Board representatives, in the categories listed, are elected to two-year terms. Each category shall elect their own representative(s).

Four (4) board of education representatives shall be elected, one (1) each from the four congressional districts. In the even-numbered years, elections shall be held in the even-numbered congressional districts. In the odd-numbered years, elections shall be held in the odd-numbered congressional districts. **4**

Three (3) senior high school principals or superintendents, one (1) from each as listed below, shall be elected, from the following combined classifications:

- a. Class 6-5A in odd years **1**
- b. Class 4-3A in even years **1**
- c. Class 2-1A in odd years **1**

One (1) middle/junior high school principal or superintendent in even years **1**

TOTAL **8**

Sec. 2: No member of the Board of Directors shall be eligible for election to membership on the Appeal Board.

Sec. 3: All Appeal Board members are limited to six consecutive years of service.

Sec. 4: The Appeal Board members term of office shall run concurrent with school years per se, namely **July 1-June 30**.

Sec. 5: Board of Education, senior high and middle/junior high **candidates'** names shall be identified and presented to the KSHSAA by February 15.

Continued >

- a. Board of education elections: qualified persons may have their names placed on the ballot by submitting their intention in writing, with their signature co-signed by their board of education president or clerk by February 15.
- b. Senior high and middle/junior high school elections: qualified persons may have their names placed on the ballot by submitting their intention in writing, with their signature co-signed by their board of education president by February 15.

The KSHSAA shall mail (postmark) election ballots to the school district president for board of education elections and the senior high and middle/junior high school principal for their elections, on or before March 1. They shall be returned by April 15.

A candidate receiving a plurality in his or her category shall be declared elected and shall serve his or her term beginning July 1. In the event no candidate receives a plurality and a tie vote exists, other members on the Appeal Board shall determine which candidate shall be elected.

In filling vacancies on the Appeal Board, the representatives on the Appeal Board shall select a member to fill the vacancy not more than sixty (60) days after notice of such vacancy was sent by the Executive Director. Each appointee to fill a vacancy shall hold office until the next regular election date when a successor shall be elected to fill the unexpired term.

Sec. 6: When a representative on the Appeal Board loses the qualifications for which he or she was elected or appointed; such as death, resignation, removal from a classification or category, withdrawal from the profession or any other reason which might make one ineligible to serve, he or she no longer remains eligible to serve on the Appeal Board.

ARTICLE VIII

Appeals

Section 1: An Appeal Board shall be responsible for conducting hearings provided for in K.S.A. 72-134, as amended.

Sec. 2: Any student, the parent or guardian of any student, or any member school aggrieved by any decision of the Board of Directors or the Executive Board of the KSHSAA or any of its officers or employees, may appeal therefrom by notifying the Executive Director of the KSHSAA who shall arrange for a hearing for such appeals before the Appeal Board of the KSHSAA. Said Appeal Board shall promptly and within ten (10) days hear said appeal unless said ten-day period is extended for an additional period of time as specified and agreed upon by the parties to the hearing.

Sec. 3: In the case of an appeal from a decision of the Board of Directors, notification of such appeal shall be filed within thirty (30) days from the date of publication of such decision. The Appeal Board shall render a written recommendation not later than five (5) days after the close of the hearing, setting forth its findings of fact and recommendation as to the determination of the issues. The Appeal Board may recommend the decision of the Board of Directors be sustained or that such decision be reconsidered and revoked, modified or amended. The Appeal Board may recommend to the Board

of Directors proposed amendments or modifications of such decision but the Board of Directors shall not be bound by the recommendations of the Appeal Board. The recommendations of the Appeal Board shall be submitted to the Board of Directors which shall, after considering the recommendations, make a final determination of the matter.

Sec. 4: In the case of an appeal from a decision of the Executive Board or any officer or employee of the Association, notification of such appeal shall be filed within thirty (30) days from the date on which notice of such decision is received. The Appeal Board shall render a written decision not later than five (5) days after the close of the hearing, setting forth the reasons for its decision and said decision of the Appeal Board shall be final.

Sec. 5: To ensure a clear record exists of the issue(s), evidence presented and the staff's decision, any appeal taken to the Appeal Board will be required to use the following procedure:

- a. Any person or entity seeking a final ruling by the KSHSAA staff on an issue of eligibility or the KSHSAA rules must submit the request in writing to the Executive Director. The request shall describe precisely the relief or decision requested and explain what the appellant believes is the basis for the relief or decision. (*Requests for non-final or advisory opinions need not follow this procedure.*)
- b. Any documentary evidence the appellant relies upon must be submitted to the staff prior to the staff's final decision. (Note: Any documentary evidence not so submitted to the staff shall not be considered by the Appeal Board if an appeal is requested.)
- c. The staff shall issue a written decision after all investigation, interviews and considerations deemed necessary are completed.
- d. The written request and the written decision shall be the basis for any subsequent appeal. Issues not raised in the original request or addressed in the decision shall not be considered by the Appeal Board unless the Appeal Board finds a compelling reason to do so.

Sec. 6: The hearing shall be an open hearing unless the appellant shall request it be closed. A quorum of five (5) members of the Appeal Board shall be required for the purpose of hearing any appeal and a majority vote of the members present for such hearing shall be required for any action of the Appeal Board. No member of the Appeal Board shall in his or her capacity as such member participate in the hearing of any appeal or act upon any matter which involves or shall exclusively affect any school or league with which such member is associated by reason of employment or the holding of the position of board of education member.

ARTICLE IX

DUES

Section 1: Dues for the ensuing year are payable to the Association by September 1. A penalty of one dollar (\$1) shall be added for dues not received by October 1, and any member school failing to pay by October 15, may be suspended from membership in the Association.

Sec. 2: The annual dues for each member school shall be determined by the Board of Directors. (**NOTE:** Current dues are Senior High - \$400; Middle/Junior High School - \$125.)

ARTICLE X

Financial

Section 1: All Association funds shall be carried in an account under the name of the Kansas State High School Activities Association. All funds except those sufficient to meet operating expenses shall be carried in an interest-bearing account or invested in securities under the name of the Kansas State High School Activities Association.

Sec. 2: All employees shall be required to give surety bonds, the amount of which shall be determined by the Executive Board. Expense of securing and maintaining these bonds shall be borne by the Association.

Sec. 3: On or before September 1 of each year, the Executive Director shall make a full report to the Kansas State Board of Education. This report shall contain a complete and detailed financial statement under the certificate of a certified public accountant and all other reports or publications issued by the Association during the preceding year.

Sec. 4: The executive director and all other personnel, except custodial, clerical or maintenance personnel, employed by the Executive Board, shall file written statements of substantial interests, as provided by K.S.A. 46-248 through 46-252, and amendments thereto.

Sec. 5: INDEMNIFICATION POLICY of Kansas State High School Activities Association Officers, Directors, Employees and Agents

Sub-Section. 1: The Kansas State High School Activities Association shall indemnify any person who was or is a party or is threatened to be made a party to any threatened, pending or completed action, suit or proceeding, whether civil, criminal, administrative or investigative (other than an action by or in the right of the Kansas State High School Activities Association) by reason of the fact that he/she is or was a director, officer, employee, or agent of the Kansas State High School Activities Association, or is or was serving at the specific written request or with the written approval of the Kansas State High School Activities Association Executive Board as a director, officer, employee or agent of another corporation, partnership, joint venture, trust or other enterprise, against expenses (including attorneys' fees), judgements, fines and amount to be paid in settlement actually and reasonably incurred by him/her in connection with such action, suit or proceeding

if he/she acted in good faith and in a manner he/she reasonably believed to be in or not opposed to the best interests of the Kansas State High School Activities Association, and, with respect to any criminal action or proceeding, had no reasonable cause to believe his/her conduct was unlawful. The termination of any action, suit or proceeding by judgment, order, settlement, conviction, or upon a plea of nolo contendere or its equivalent, shall not, of itself, create a presumption that the person did not act in good faith and in a manner which he/she reasonably believed to be in or not opposed to the best interests of the Kansas State High School Activities Association, and with respect to any criminal action or proceeding, had reasonable cause to believe his/her conduct was unlawful.

Sub-Section. 2: Any indemnification under Sub-Section 1 (unless ordered by a court) shall be made by the Kansas State High School Activities Association upon a determination that indemnification of the director, officer, employee, or agent is proper in the circumstances because he/she has met the applicable standards of conduct set forth in Sub-Section 1. Such determination shall be made (1) by the Board of Directors by a majority vote of a quorum consisting of Board of Director members who were not parties to such action, suit or proceeding, or (2) if such a quorum is not obtainable, or even if obtainable, a quorum of disinterested Board of Director members so directs, by independent legal counsel in a written opinion, or (3) by the membership of the Kansas State High School Activities Association.

Sub-Section. 3: Expenses (including attorneys' fees) incurred in defending a civil or criminal action, suit or proceeding shall be paid by the Kansas State High School Activities Association in advance of the final disposition of such action, suit or proceeding as authorized in the manner provided in Sub-Section 2 upon receipt of an undertaking by or on behalf of the director or officer to repay such amount if it is ultimately determined that the director or officer is not entitled to be indemnified by the Kansas State High School Activities Association as authorized herein. Such expenses incurred by other employees and agents may be so paid upon such terms and conditions, if any, as the Board of Directors deems appropriate.

Sub-Section. 4: The indemnification and advancement of expenses provided by, or granted pursuant to, the other section hereof, shall not be deemed exclusive of any other rights to which those seeking indemnification or advancement of expenses may be entitled under any policy of insurance, agreement or provision of law.

Sub-Section. 5: The Kansas State High School Activities Association may purchase and maintain insurance on behalf of any person who is or was a director, officer, employee or agent of the Kansas State High School Activities Association, or is or was serving at the request of the Kansas State High School Activities Association as a director, officer, employee or agent of another corporation, partnership, joint venture, trust or other enterprise against any liability asserted against him/her and incurred by him/her in any such capacity or arising out of his status as such, whether or not the corporation would have the power to indemnify him/her against

Continued >

such liability under the provisions hereof, **PROVIDED HOWEVER**, neither the existence of such policy nor any retention or deductible amounts applicable to such policy of insurance shall impair or limit the full right of indemnity provided for herein.

Sub-Section. 6: The indemnification and advancement of expenses provided by, or granted pursuant to, the other sections hereof shall, unless otherwise provided when authorized or ratified, continue as to a person who has ceased to be a director, officer, employee or agent and shall inure to the benefit of the heirs executors and administrators of such a person.

ARTICLE XI

Entries

Section 1: Entries or registrations for Association-sponsored events shall be received by a specific date in order to be accepted. The Executive Board may authorize acceptance of late entries or registrations, provided a penalty of not less than ten dollars (\$10) plus a double entry fee, total penalty and double entry fee not to exceed fifty dollars (\$50), is paid by the school not meeting deadline requirements.

ARTICLE XII

Classification of Senior High Schools

Section 1: A classification system shall be established for senior high schools involved in interscholastic activities under the supervision of the KSHSAA.

Sec. 2: The classification system for each activity is based upon criteria developed and approved by the KSHSAA Board of Directors.

Sec. 3: The Executive Board may combine or separate Classes at any time if the number of participating schools in an activity so warrants.

Sec. 4: Modification of the classification system may be proposed by the KSHSAA Board of Directors, the Executive Board, or by petition from a member school. A petition must be signed by the principal and superintendent of at least 20 percent of the schools in the Classes modified by the proposal and presented to the KSHSAA Executive Director by December 1 of any school year. Any proposal, before it becomes effective, shall be approved first by the KSHSAA Board of Directors, and second, by a majority of all schools affected and a majority of all Classes affected. When only two Classes are affected, the proposal must have a majority support from each Class.

ARTICLE XIII

Eighteen-Week Semesters

Section 1: Each member school must divide the school year into two semesters, each of which is not less than eighteen weeks in length, or its equivalency, as far as the eligibility of its students for interschool activities is concerned (*see Transfer Rule*).

All Kansas schools utilizing K.S.A. 72-1106 minimum number of hours of instruction in conjunction with a corresponding

adopted calendar, shall interpret not less than one half of the minimum number of hours of instructional time as being equivalent to **eighteen weeks** in all instances referred to throughout the *KSHSAA Handbook*.

NOTE: It is not permissible to shorten one semester and lengthen the other for the purpose of gaining an advantage in the matter of eligibility of students. A partial week of school (*which includes at least three days' attendance*) caused by holidays, teachers' meetings, or any emergency, may count as one full week of school toward the eighteen weeks' attendance requirement. Two or three partial weeks of school with a total accumulation of three days may be counted as one week's attendance.

ARTICLE XIV

Approval of Events

Section 1: All Interscholastic activities **under the jurisdiction of the Kansas State High School Activities Association (KSHSAA)**, sponsored by outside agencies and non-member schools, and advertised as middle/junior/senior high school events or contests, shall be approved by the Executive Board.

Sec. 2: Kansas institutions, organizations and individuals planning to conduct events, conferences and activities **under the jurisdiction of the KSHSAA** for and/or in member schools shall make application for approval to the Association. All applications must be initiated and mailed to the KSHSAA by the sponsors not later than 30 days prior to the date of the activity. If out-of-state schools are invited, only those within **500 road miles** of the border (perimeter) of the state of Kansas may be included in their application.

Out-of-state institutions, organizations and individuals planning to conduct interstate events for KSHSAA member schools shall make application for approval to their state's high school association. All applications must be initiated by the sponsor not later than 30 days prior to the date of the activity mailed to their state's high school association. If KSHSAA member schools are invited, only those within **500 road miles** of the border (perimeter) of the state of Kansas may be accepted. KSHSAA member schools shall not participate in interscholastic activities **under the jurisdiction of the KSHSAA** unless such events have been approved by the Association and the out-of-state high school's association.

Sec. 3: Any contest or activity **under the jurisdiction of the KSHSAA** sponsored by an outside agency which is on the approved list of the **National Association of Secondary School Principals** shall be considered automatically approved.

NOTE: Contests or activities where schools or individuals qualify through Association-sponsored activities shall not be approved on a regional or national basis.

Sec. 4: Any KSHSAA member school desiring to host an out-of-state member school or to participate in an out-of-state activity shall limit travel distance in dual competition (two schools) so it shall not exceed **500 road miles** of the border (perimeter) of the state of Kansas. KSHSAA member schools desiring to host or participate in a multiple-interscholastic event (three or more schools) involving an out-of-state school(s)

shall be limited to those within **500 road miles** of the border (perimeter) of the state of Kansas.

Each event must be approved by the KSHSAA and the out-of-state high school's association. Such approval must be initiated by the host member school not later than 30 days prior to the date of the activity. Application forms are provided by the KSHSAA or the out-of-state high school's association.

EXCEPTION: The Executive Board may approve interstate activities for individual schools when mileage is in excess of those stated provided the travel distance is less than for a similar event in Kansas.

When a KSHSAA member school competes with an out-of-state school, it may not waive or exceed any KSHSAA standards.

ARTICLE XV

League Affiliation

Section 1: Any member school not a member of a league or similar organization may apply to the KSHSAA Executive Board for assistance in acquiring league affiliation.

Sec. 2: The Board of Directors of the KSHSAA shall develop procedures whereby: (1) the requesting school shall submit sufficient evidence to the Executive Board that it has made a conscientious effort to become affiliated with an existing league; (2) if it appears that the Executive Board may take affirmative action on the request, the requesting school and any league to which the school may be assigned shall have an opportunity to be heard by the Executive Board prior to the time the assignment is made; (3) the Executive Board, after considering all the facts in the matter, may assign the school to an existing league; (4) in the event a school is assigned to a league under the above-mentioned circumstances, no members shall withdraw from that league for a period of three years without unanimous consent of all members of the league including the newly-assigned school, or approval of the Executive Board.

ARTICLE XVI

Amendments

Section 1: The bylaws and articles of incorporation may be amended at any regular or called meeting of the Board of Directors by a majority vote of those present of the Board of Directors, and the approval of the Kansas State Board of Education.

Sec. 2: KSHSAA Board of Directors' agenda items must be presented in writing to the Association Executive Director forty (40) days in advance of the September and April meetings. Only those items submitted by the following will be recognized:

1. Board of Directors members
2. Executive Board, provided the item received a majority vote of those present
3. Superintendents, principals and board of education members of member schools

4. Board of Directors may add items which were not previously published on the agenda at the time of the meeting, provided it is done by three-fourths vote of those present.

ARTICLE XVII

Meetings

Section 1: Be subject to the provisions of the Kansas open meeting law.

Sec. 2: Be subject to the provisions of the open records law.

ARTICLE XVIII

Mission Statement

Goals that Influence Student Learning Outcomes

The Kansas State High School Activities Association advocates principles and sponsors services which assure that the state's middle level and high school students gain a balanced preparation for life, work, and post-secondary education.

Principles on Which Intended Outcomes are Based

Principles advocated by the association are promotion of scholastic achievement as a fundamental basis for a well-balanced activity program, and development of effective citizenship through the practice of good sportsmanship.

Services to Accomplish the Mission

Services provided by the association are:

1. sponsorship of educational workshops, seminars, conferences and publications designed to inform and positively influence students, parents, educators and community members in accordance with organizational principles;
2. administration of a program of interscholastic activities, festivals, clinics and contests among member schools;
3. protection of member schools from exploitation by special interest groups; and
4. communication with policy-making bodies to influence decisions consistent with association principles and operational standards.

RULES & REGULATIONS GOVERNING GRADES SEVEN THROUGH TWELVE

Listed in the following pages are rules and regulations governing grades seven through twelve. These rules apply to each student who represents his or her school in any interschool activity **under the jurisdiction of the KSHSAA.**

Violation of the following rules causes a school and/or team to lose eligibility unless reinstated by the Executive Board.

EXCEPTION: Those career and technical student events or activities which are approved and governed solely by the Kansas State Board of Education such as career and technical education student organizations of DECA, FFA, FCCLA, FBLA, SKILLS USA-VICA and TS (Technology Student). Additional regulations which apply to students engaging in athletics, music, speech or other activities may be found in those sections devoted exclusively to individual activities. (*See **Bylaw Article XIV, Section 1.***)

Each rule is divided into three sections:

Section 1: General Regulations (*apply to grades 7-12*)

Section 2: Senior High Regulations

Section 3: Middle/Junior High School Regulations (*includes students in grades 7 and 8, middle school and junior high*)

AMENDMENTS

The rules and regulations for grades seven through twelve (grade school, middle school, junior high and senior high) may be amended at any regular or called meeting of the Board of Directors by a majority vote of those present. KSHSAA Board of Directors agenda items must be presented in writing to the Association Executive Director 40 days in advance of the September and April meetings. Only those items submitted by the following shall be recognized:

1. Board of Directors members
2. Executive Board, provided the item received a majority vote of those present
3. Superintendents, principals and board of education members of member schools
4. Board of Directors may add items, which were not previously published on the agenda, at the time of the meeting, provided it is done by three-fourths vote of those present.

Rule 1

NATIONAL FEDERATION OF STATE HIGH SCHOOL ASSOCIATIONS

Section 1: General Regulations (apply to grades 7-12)

Art. 1: All athletic contests, spirit and spirit competition groups activities shall be conducted under the official rules of the National Federation of State High School Associations or those approved by that organization.

The Executive Board may make exceptions for high school non-varsity and middle/junior high school athletic contests. Such exceptions will appear in various KSHSAA publications and may apply to uniforms, length of playing time periods, numbering systems, etc.

Rule 2

DATES AND LOCATION OF SITES

Section 1: General Regulations (none)

Section 2: Senior High Regulations

Art. 1: The dates and location of sites shall be selected by the Executive Board.

Art. 2: The Executive Board shall establish a "Standardized Procedure for numbering Calendar Weeks," and shall publish same for the purpose of establishing continuity in scheduling on corresponding weeks. The 52 weeks of the year shall begin in early July with the week in which

Thanksgiving falls always being numbered as Week #21. All references to particular days of the week in the handbook, shall be identified by the calendar week.

Section 3: Middle/Junior High School Regulations (none)

Rule 3

ENTRY FEES, TICKET PRICES & FINANCIAL ACCOUNTING

Section 1: General Regulations (apply to grades 7-12)

Art. 1: Entry fees and ticket prices shall be set by the Executive Board.

Art. 2: Local managers appointed by the KSHSAA shall conduct Association-sponsored activities. Itemized statements of income and expenses shall be submitted to the Association.

Art. 3: The annual service fee for "approved" schools shall be determined by the Executive Board.

Rule 4

UNITED STATES OLYMPIC COMMITTEE-SPONSORED NATIONAL TRIALS AND COMPETITIONS

Section 1: General Regulations (apply to grades 7-12)

Art. 1: Notwithstanding the other rules of the KSHSAA,

a student may participate as an individual (not representing his or her school) without loss of interscholastic eligibility:

- a. as a member of a National Team (and the actual, direct tryouts therefore), which is defined as one selected by the national governing body of the sport on a national qualification basis either through a defined selective process or actual tryouts for the purpose of international competition which requires the entries to officially represent their respective nations, although it is not necessary there be team scoring by nation; or
- b. in an Olympic Development Program, which is defined as a training program or competition:

- (1) conducted or sponsored by the United States Olympic Committee (USOC); or
- (2) directly funded and conducted by the USOC member national governing body (NGB) on a national level (e.g. NGB national championship competition and the direct qualifications therefore); or

PROVIDED, HOWEVER, participation as described in (a) and (b) above is an exception to the other rules of the KSHSAA only if:

- (1) the participation, if during the school year, is approved by the student's high school principal, and the KSHSAA is notified in writing by the principal at least 30 days prior to the start of the program; and
- (2) the student makes prior arrangement to complete missed academic lessons, assignments and tests before the last day of classes of the credit grading period in which the student's absence occurs; and
- (3) the student misses no KSHSAA-sponsored post-season athletic event involving a team in that sport.

Rule 5

CLASSIFICATION OF SENIOR HIGH SCHOOLS

Section 1: General Regulations (none)

Section 2: Senior High Regulations

Art. 1: All member senior high schools shall be divided into six Classes—6A, 5A, 4A, 3A, 2A and 1A. Class 6A shall include the thirty-two (32) high schools with the largest enrollments; Class 5A the next thirty-two (32); 4A the next sixty-four (64); 3A the next sixty-four (64); 2A the next sixty-four (64); and Class 1A, the remainder.

FOOTBALL EXCEPTION: Classifications, for the purpose of determining district football assignments, shall be based on the total enrollment in the school's ninth, tenth and eleventh grades as submitted to the KSHSAA on the date established by state statute for official enrollment.

For the purpose of district football, utilizing this exception, member schools will be classified as follows:

Class 6A: 32 largest member schools playing 11-Man football

Class 5A: 32 next largest member schools playing 11-Man football

Class 4A: 64 next largest member schools playing 11-Man football

Class 3A: 64 next largest member schools playing 11-Man football

Class 2-1A: All other member schools playing 11-Man football

8-Man: participating schools will be assigned to two separate Divisions, as established by the Executive Board

NOTE: For 8-Man district football participation, assignments shall be limited to those schools with a maximum enrollment of 100 students in grades 9, 10 and 11. (See **Rule 35-2-3, Football.**)

Schools not requesting a football district assignment will have their position filled in each category by the next school moving up in enrollment.

Class 1A Exception: Class 1A schools shall compete in two separate divisions in volleyball, basketball and scholar's bowl for post-season and KSHSAA state championship competition.

Following annual classification and determination of schools assigned to Class 1A, the half of the schools with the larger enrollments will be assigned to Division I and the half with smaller enrollments will be assigned to Division II. If Class 1A has an odd number of schools, Division I will be assigned one more school than Division II.

Art. 2: If two or more schools have identical enrollments and are on the lower end of a Class division, the school(s) having the larger enrollment the previous year(s) shall be assigned to the higher classification.

Art. 3: Annual classifications (except football), shall be determined by the total enrollment in the ninth, tenth, eleventh and twelfth grades as of the date established by state statute for official enrollment. Students who are on the school rolls as of that date must be counted.

Art. 4: Any student, including special education, enrolled in five or more subjects of unit weight, shall be counted as a full-time student for classification purposes. A subject of unit weight shall be defined as per that established by the Kansas State Board of Education. (See **Rule 13, Scholarship Requirements.**)

Art. 5: Any student repeating the ninth grade year is considered a tenth grader for classification purposes.

Art. 6: In classifying high schools for activity purposes, those composed entirely of boys or girls shall double their enrollment figures. For example, a boys' school comprised of 125 students would be placed in the same classification as a coeducational school with 250 students.

Section 3: Middle/Junior High School Regulations (none)

Rule 6

ANNUAL REPORT

Section 1: General Regulations (apply to grades 7-12)

Art. 1: It is the responsibility of the principal of each school to submit to the Executive Director not later than June 15, the annual report on a form (Form C2) furnished by the Association.

Continued >

NOTE: The penalty for failure to file this annual report is forfeiture of membership in the Association. Reinstatement will be made only upon receipt of the report and the payment of a fine established by the Executive Board.

Rule 7

PHYSICAL EXAMINATION PARENTAL CONSENT

Section 1: General Regulations (apply to grades 7-12)

Art. 1: Students are not eligible to represent their school in interschool athletics, spirit or spirit competition groups until there is on file with the superintendent or principal, a signed statement by a practicing physician or a registered physician assistant, certifying the student has passed an adequate physical examination and is physically fit to participate in interschool athletics, spirit or spirit competition groups. This statement shall also be signed by a parent or legal guardian, stating the student has permission to participate.

NOTE: The Kansas Legislature in the 2011 Session, enacted the following law:

"A school athlete may not participate in any sport competition or practice session unless such athlete and the athlete's parent or guardian have signed, and returned to the school, a concussion and head injury information release form. A release form shall be signed and returned each school year that a student athlete participates in sport competitions or practice sessions."

Art. 2: Forms to be signed by the physicians and parents shall be furnished by the Association. In case a student has neither a parent nor legal guardian, the signature of the principal or superintendent shall be required.

Eighteen-year-old independent students may sign their own forms.

Art. 3: Annually, the principal or superintendent shall submit to the KSHSAA an Activity Eligibility Certificate List, provided by the Association, which contains the name, date of birth, verification of a physical examination and verification of signed parental consent for each student who intends to participate in interscholastic athletic, spirit or spirit competition groups.

Art. 4: Physical examination forms approved by the Executive Board which requires an examination by a practicing physician are provided by the Association.

Art. 5: The Physical Examination shall not be taken earlier than May 1 preceding the school year for which it is applicable.

Art. 6: No middle/junior or senior high school student is eligible to represent his/her school in an interscholastic athletic event until a Physical Examination Form is completed and filed with the school prior to the first try-out or practice in which the student participates.

Art. 7: A physical examination for spirit or spirit competition group "try-outs" is not required. The Physical Examination Form shall be completed and filed with the school prior to the first practice (after tryouts) in which the student participates.

Section 2: Senior High Regulations (none)

Section 3: Middle/Junior High School Regulations (none)

Rule 8

MIDDLE/JUNIOR HIGH SCHOOL, (7th, 8th and/or 9th) PARTICIPATION IN INTERSCHOLASTIC ACTIVITIES

Rules listed under "Section 1: General Regulations" and "Section 3: Middle/Junior High School Regulations" apply to all schools joining the Association as middle/junior high schools (attendance centers with any combination of one or more grades 7, 8 or 9). (See individual sport sections for penalties.)

Section 1: General Regulations (none)

Section 2: Senior High Regulations

Art. 1: All ninth grade students who are counted in the total enrollment of a senior high school or who are a part of the same school system under the same board of education or school board as the senior high school, shall be eligible to compete in interschool activities in that senior high school. However, ninth grade students who participate in a senior high school activity as members of a senior high school group shall not be eligible to participate with seventh and eighth grade students in that activity. (Exception: See Rule 29-3-2, Cooperative Agreement.)

Section 3: Middle/Junior High School Regulations

Art. 1: A middle/junior high school must be a member of the Association, if any student from that school is used in conjunction with the senior high school in interschool activities.

Art. 2: Middle/junior high (seventh and eighth grade) schools may permit sixth-grade students of the same school system or of an elementary school which lies wholly within an organized middle/junior high school district, to participate in middle/junior high activities other than tackle football, boxing and wrestling. Such participation will not adversely affect the eligibility of such students when they become middle/junior high school students.

NOTE: Sixth-grade students shall be subject to the Kansas State Board of Education regulations.

Art. 3: Elementary students of the same school system, or of an elementary school that lies wholly within an organized high school district, may participate in bands, orchestras, choruses or glee clubs representing member high schools without affecting their eligibility after they become high school students. Grade school students (5th grade and below) are not eligible to represent a high school in any other type of activity.

Art. 4: Opening date for athletic practice in any sport shall be Monday of Standardized Calendar Week #7. All athletic competition and practice shall close on the last day of school.

Art. 5: Members may schedule athletic games and contests with non-member middle/junior high schools.

Art. 6: During the school year, prior to or after the season of activity, player limitations in baseball, basketball, football, soccer, softball and volleyball, do apply. (See Rules 32-1-1, 33-1-4, 35-1-1, 38-1-2, 39-1-1, 43-1-1)

NOTE: There are no player limitations prior to or after the season of activity in quasi-team sports in (wrestling, track and field, cross country, gymnastics, swimming and diving, golf, tennis) on non-school teams.

Rule 9 FALL and CHRISTMAS MORATORIUMS

Section 1: General Regulations (apply to grades 7-12)

CHRISTMAS HOLIDAY PRACTICE/ACTIVITIES

Art. 1: The Executive Board shall establish a consecutive five-day period (including December 25) where there shall be no school practice or interscholastic contests or activities.

- a. There shall be no interschool activities.
- b. There shall be no staff members present for any interscholastic activities.
- c. There shall be no staff members present for any interscholastic activity practice in activities under the jurisdiction of the KSHSAA.

Art. 2: There shall be no group interscholastic activity practice either on or outside school premises under supervision of school employees.

Art. 3: Music groups may perform, provided there is no practice in the school facilities and their performance is locally and on a volunteer basis only.

Art. 4: Trips by school activity students or groups are permissible, provided the students do not participate physically in any activity related to interschool activities.

Section 2: Senior High Regulations

FALL ATHLETIC BUFFER WEEK

Art. 1: There shall be no athletic practice, off-season conditioning, informal basketball shooting, working out on wrestling mats, etc., in **school-owned** facilities during the Fall Athletic Buffer Week, commencing on Monday of Standardized Calendar Week (SCW) #19, through Sunday, SCW #20. Athletic activities of this nature may not be held under the supervision of a school staff member in non-school facilities. This means a **moratorium** on all school-sponsored **athletic** activities during this week.

Gymnasiums shall not be open to the students during the Fall Athletic Buffer Week for the purpose of shooting baskets, working out with weights, etc., **outside of school hours**. Noon hour and physical education classes are considered part of the school day.

The Fall Athletic Buffer Week does not eliminate football practice for those senior high schools who qualify for football play-offs until such time their football season is over. The same applies to the gymnastics program.

EXCEPTION: Players, no more than three boys and three girls from each participating school's basketball team, will be allowed to participate in clinics designed to promote and improve basketball officiating prior to SCW #20. The following restrictions will apply:

- a. The clinic must be approved by the Kansas State High School Activities Association
- b. Students may participate in only one such clinic per year.

Section 3: Middle/Junior High School Regulations

(See General Regulations)

QUALIFICATIONS of COACHES and MUSIC DIRECTORS

Rule 10

Qualifications of Coaches (Athletic, Spirit Competition Groups, Scholars' Bowl and Speech) and Music Directors

Section 1: General Regulations (apply to grades 7-12)

Coach

Art. 1: Anyone who is certified in compliance with standards established by the Kansas State Board of Education is eligible to coach in any activity under the jurisdiction of the Kansas State High School Activities Association.

Art. 2: A local board of education of a member school must employ all coaches or coaches' aides by written agreement. Volunteers shall not coach, with an exception provided for individuals who are certified staff employed by the member school at the same school site.

Aide

Art. 3: Member schools may apply to the KSHSAA Executive Board for permission to use individuals who are not certified as an aide in any activity sponsored by the KSHSAA. Application (Form A) shall not be made prior to May 1 preceding the school year for which the aide is to be employed. The application must meet all of the following conditions:

- a. Evidence of need is verified by the school.
- b. Evidence must be presented to affirm that the position was required to maintain the existence of the program and/or necessary to maintain an adequate safety level.
- c. The district must ensure an in-service program will be satisfactorily completed by the coaches/directors aides. The program could include the following facets:
 - (1) Orientation to the local community.
 - (2) Rules of the activity.
 - (3) Techniques of coaching/directing a particular activity (could be waived in lieu of college credit hours).
 - (4) For athletic activities — CPR, emergency treatment, and first aid.

Art. 4: Approval of an aide is for the season of the activity as approved for that school year.

- a. A supervised aide may not supervise students during interscholastic competition without the presence of a certified staff member or an unsupervised aide.
- b. An unsupervised aide may supervise/coach students in practice or competition without the presence of a certified staff member.

Continued >

Art. 5: During the school year, but outside the season of a sport, coaches/coaches' aides may not coach in practice or competition those students they will be coaching the following year in that sport.

Art. 6: Beginning with the Saturday before Memorial Day, concluding Saturday of SCW #2, football, volleyball, and basketball coaches/coaches' aides are permitted to coach athletes from their school squad.

- a. Supervise use of indoor/outdoor facilities by athletes in their sport.
- b. Beginning Sunday of SCW #3 and ending Sunday of SCW #5, football, volleyball and basketball coaches/coaches aides may, work with individual students or a single group (no more than 3 students in basketball, 4 students in volleyball, 6 students in 11-man football, and 5 students in 8-man football) provided instruction is on a voluntary basis, and requested by the student(s). Such instruction must occur at a time separate from supervised sessions defined in (a).

Art. 7: Coaches/coaches' aides other than football, volleyball, and basketball are not subject to the restrictions outlined in Article (6).

Art. 8: All sport coaches may conduct a one-week team camp for members of the school squad. All camps must conclude before Sunday of SCW #3. (See Rule 30-1-6, Seasons of Activities.) Member schools, the coaches and coach aides they employ, may not conduct contact football camps. (See Rule 30-1-6 (b) (3), Seasons of Activities and Rule 35-1-5, Football.)

Art. 9: Beginning Sunday of SCW #5 through and including Sunday of SCW #7, only voluntary weight training and conditioning is permitted for all school athletic teams. No school team practices shall be permitted until Monday of SCW #7.

Rationale:

Activities are an extension of the classroom. Insofar as possible, by written agreement, local boards of education should use personnel certified by the Kansas State Board of Education to direct and coach activities.

Rule 11

ATHLETIC OFFICIALS

Section 1: General Regulations (apply to grades 7-12)

Art. 1: Those persons registered as athletic officials shall conduct themselves appropriately and in the concepts of good sportsmanship and the philosophy of the KSHSAA. Failure to do so may result in the official's registration being suspended or revoked.

Suspension and revocation procedures will be established by the Executive Board.

Art. 2: The official must agree to meet all requirements established by the Executive Board.

Art. 3: Each official must pay a registration fee which is determined by the Executive Board.

Art. 4: Host school administrators and coaches are not authorized to employ officials without the approval of their opponents.

Art. 5: The use of contracts between officials and the host school is strongly recommended for the protection of both parties.

Art. 6: Neither a member school nor an approved school shall take any action to prevent an athletic official from officiating a contest because of the official's race, sex, religion or national origin. Neither shall a member school or an approved school participate in a contest for which an athletic official has been excluded from officiating because of the official's race, sex, religion or national origin.

Section 2: Senior High Regulations

Art. 1: Member high schools shall use officials registered with the KSHSAA in the following varsity sports: boys' fall soccer, girls' spring soccer, girls' volleyball, boys' football, girls' gymnastics, boys' wrestling, girls' and boys' basketball, boys' baseball and girls' softball.

NOTE: It is recommended that registered officials be used for non-varsity competition.

Section 3: Middle/Junior High School Regulations

Art. 1: It is recommended that all middle/junior high schools use KSHSAA registered officials for all sports.

INDIVIDUAL ELIGIBILITY

Unless otherwise specified in the rules the following regulations apply to all students participating in an interschool activity program. These are minimum standards. Schools may have more stringent regulations.

Any student transferring to Kansas may be considered eligible under provisions of the Anti-Tryout, All-Star, Awards, Amateur, Scholarship Rules, provided he or she was considered (could have been) eligible under similar standards in the state from which he or she transfers and, further, that he or she was not previously declared ineligible in Kansas. (*Process Form T-E. Send a copy and a letter of request to KSHSAA.*)

Rule 12

ELIGIBILITY LISTS

Section 1: General Regulations (apply to grades 7-12)

Art. 1: A list of students eligible to represent each member school in athletic, spirit or spirit competition groups shall be certified on the official eligibility list submitted to the KSHSAA prior to the first contest in each activity. Schools failing to comply with this regulation shall be assessed a penalty fee for each infraction.

Art. 2: A general information card (Form D from the Entry Forms (online), or its equivalency), shall be completed and exchanged by the competing schools not later than one week prior to a contest. When participating in tournaments or group meets, these cards shall be sent to the manager.

Rule 13

SCHOLARSHIP REQUIREMENTS

Section 1: General Regulations (apply to grades 7-12)

Art. 1: Students who must attend a semester to regain scholastic eligibility, may not participate in interschool activities until after they have attended classes in a new semester.

Art. 2: Schools that issue credit in subjects on an annual rather than a semester basis, shall consider the grade issued at the end of the first half of the school year the equivalent of a first semester grade, and a grade issued at the end of the school year the equivalent of a second semester grade. Each half year must consist of at least eighteen weeks.

Art. 3: A student in grades 7-12 shall meet the following requirements for eligibility in interschool activities:

a. **Scholarship**—The student shall have passed at least five new subjects (those not previously passed) of unit weight, or its equivalency, the previous semester or the last semester of attendance. (*See Rule 14-1-1, Bona Fide Student and Rule 15-1-3, Enrollment/Attendance.*)

b. **Enrollment**—The student shall be enrolled in and attending a minimum of five new subjects (those not previously passed), of unit weight, or its equivalency, during the present semester. (*See Rule 14-1-1, Bona Fide Student, and Rule 15-1-3, Enrollment/Attendance.*) **NOTE:** High school students dually enrolled in colleges, who have their college hours recorded on their high school transcript, may count five hours of college credit as two subjects of unit weight or three hours of college credit as one subject of unit weight. However, the student must attend at least one class of unit weight at the member, base school per semester.

EXCEPTION: Schools who are operating their academic programs under **Outcomes Based Education** may apply to the Executive Board for their approval of an exception to Article 3. Such exceptions must assure the Association's member schools that students are making progress toward graduation (promotion).

Art. 4: If a student drops out of school four weeks or less before the close of the semester and has completed a sufficient amount of work to give him or her a semester's credit without relying upon the work that is incomplete, the student may be certified as eligible the following semester, as far as grades are concerned.

Section 2: Senior High Regulations (See General Regulations.)

Section 3: Middle/Junior High School Regulations

Art. 1: Middle and junior high schools may elect to report scholastic eligibility on a quarterly basis, at the option of the local school. In that event, the student shall meet the following requirements for eligibility in interschool activities:

a. **Scholarship**—The student shall have passed at least five new subjects (those not previously passed) of unit weight, or its equivalency, the previous quarter or the last quarter of attendance. (*See Rule 14-1-1,*

Bona Fide Student and Rule 15-1-3, Enrollment/Attendance.)

b. **Enrollment**—The student shall be enrolled in and attending a minimum of five new subjects (those not previously passed) of unit weight, or its equivalency, during the present quarter. (*See Rule 14-1-1, Bona Fide Student and Rule 15-1-3, Enrollment/Attendance.*)

Rule 14

BONA FIDE STUDENT

Section 1: General Regulations (apply to grades 7-12)

Art. 1: In order to be eligible for participation, the student must be a bona fide undergraduate member of that school and in good standing. (*See Rule 22-1-3, Outside Competition and Rule 30-2-2, Seasons of Activities.*)

In order to participate in practice, the student must be a bona fide undergraduate of that school and one who is eligible or has the possibility of eligibility.

Art. 2: A student who is under penalty of suspension or whose character or conduct brings discredit to the school or to the student, as determined by the principal, is not in good standing and is ineligible for a period of time as specified by the principal.

Art. 3: A student who uses any form of tobacco, illegal drugs, alcoholic beverages, etc., at school events is not in good standing.

Art. 4: A student who uses anabolic steroids would be ineligible for interscholastic competition until such time as medical evidence can be presented that his/her system is free of that drug.

Art. 5: A student shall not be permitted to make up work after the close of the semester for the purpose of becoming eligible. A "condition" or an "incomplete" shall count as a failure. However, should a student have an excused absence for day(s) missed, completing such work per school policy (Illustration: two days for every day missed) would not be considered as "make up" per se. Summer school is not to be used for making up credit deficiencies for the purpose of becoming eligible.

Art. 6: If the student competes under an assumed name, he or she shall be ineligible in all sports.

Section 2: Senior High Regulations

Art. 1: A student who is enrolled in five or more subjects in the ninth grade or above, even though carrying subjects of a lower grade, is classified as a high school student. (*See Rule 13, Scholarship Requirements.*)

Art. 2: An undergraduate student is one who has completed less than the minimum number of units of high school credit, as specified by the Kansas State Board of Education, or has not completed some course to which no exception is made, or has not been granted a diploma of graduation from his or her high school.

Art. 3: In determining subjects of unit weight, an extracurricular activity shall not count. The Kansas State Board of Education states, "Athletic practice or competition between organized groups in interscholastic leagues shall not be counted for credit purposes."

Continued >

Art. 4: Students attending vocational or trade schools offering special courses approved by the Kansas State Board of Education, may transfer such credits to their home school for the purpose of establishing eligibility. Such students may be eligible for interschool activities at their home school, provided they meet all eligibility requirements. (*See Rule 15, Enrollment.*)

Section 3: Middle/Junior High School Regulations

Art. 1: Middle/junior high (seventh and eighth grade) schools may permit sixth-grade students of the same school system or of an elementary school which lies wholly within an organized middle/junior high school district, to participate in middle/junior high activities other than tackle football, boxing and wrestling. Such participation will not adversely affect the eligibility of such students when they become middle/junior high school students.

NOTE: Sixth-grade students shall be subject to the Kansas State Board of Education regulations.

Art. 2: Elementary students of the same school system, or of an elementary school that lies wholly within an organized high school district, may participate in bands, orchestras, choruses or glee clubs representing member high schools without affecting their eligibility after they become high school students. Grade school students (5th grade and below) are not eligible to represent a middle/junior or senior high school in any other type of activity.

Rule 15

ENROLLMENT/ATTENDANCE

Section 1: General Regulations (apply to grades 7-12)

Art. 1: A student shall have been regularly enrolled and in attendance at some school not later than Monday of the fourth week of the semester in which he or she participates.

Art. 2: A student who attends one class after enrolling is considered in attendance. Attending a class the opening day of school which is called for the purpose of organization or assignment, counts as attendance. If a student transfers to a new school, enrolls and attends one class, as indicated above, and then goes back to the former school, the student may not become eligible until after eighteen weeks, in accordance with the provisions of the Transfer Rule. (*Exception: See Rule 18-1-9, Transfer.*)

Art. 3: If a student repeats subjects previously passed and is not enrolled in at least five new subjects (those not previously passed) of unit weight, or its equivalency, then that semester does not count as a semester of attendance under provisions of the Semester Requirements Rule and would not be considered a last semester of attendance, as noted in the Scholarship Requirements Rule. (Such a student is not eligible to represent a school in interschool activities during a repeat semester.) (*See Rule 13-1-3, Scholarship Requirements.*)

Art. 4: Students who must attend eighteen weeks to become eligible shall not participate until after they have attended classes on Monday (or the first day of school) in the nineteenth week.

Art. 5: Special education students attending special education programs are to be eligible for any and all activities at either their home base or their attendance center as

determined by the two principals involved. In the event the two administrators of the schools disagree as to where the student is eligible, the matter shall be resolved by the Executive Board.

In addition, hearing impaired and visually impaired students attending a KSHSAA member school other than Olathe-Kansas School For The Deaf or Kansas City- Kansas State School For The Blind, that have an Individual Education Plan (IEP) written related to their handicap, are eligible for activities at the Olathe-Kansas School For the Deaf and Kansas City-Kansas State School For The Blind, subject to the approval of both principals.

Students attending a KSHSAA member magnet/alternative high school which does not offer athletic activities are to be eligible for non-athletic activities only at either their home base or their magnet/alternative school as determined by the two principals involved. In the event the two principals disagree as to where the student is eligible, the matter shall be resolved by the superintendent(s). In the event the superintendents disagree, the matter shall be resolved by the Executive Board.

The magnet/alternative member school for non-athletic activities, will not be classified. However, in post-season non-athletic competitive activities, the magnet/alternative member school will compete in the classification level derived by averaging the participating team members' home school enrollments as determined by the KSHSAA.

Art. 6: HARDSHIP—This rule applies only to those students who, because of illness or other justifiable emergencies, are not in attendance in some school by Monday of the fourth week of the semester in which the student participates.

- These situations may be referred to the Executive Board for evaluation.
- If the Executive Board declares the student eligible under the foregoing circumstances, he or she shall be eligible upon notification.

(*Submit HARDSHIP request details on school letterhead to KSHSAA.*)

Rule 16

SEMESTER REQUIREMENTS

Section 1: General Regulations (apply to grades 7-12)

Art. 1: A student shall not have more than two semesters of possible eligibility in grade seven and two semesters in grade eight. A student shall not have more than eight semesters of possible eligibility in grades nine through twelve, regardless of whether the ninth grade is included in junior high or in a senior high school.

NOTE: If a student does not participate or is ineligible due to transfer, scholarship, etc., the semester(s) during that period shall be counted toward the total number of semesters possible. (*See Rule 30-1-1, Seasons of Activities.*)

Art. 2: Attendance for 15 days, or participation in an interschool activity, shall constitute a semester of attendance.

NOTE: If a student attends school five days, is absent three days, attends another seven days and then drops

out, he or she is charged with a semester's attendance. The time is counted from the first day of his or her attendance until the student ceases to attend school.

Art. 3: Students who must attend a semester to gain eligibility shall not participate in interschool activities until after they have attended classes on Monday (or the first day of school) in the new semester.

Art. 4: HARDSHIP—This rule applies only to those students who, because of illness or other justifiable emergencies, are not able to successfully complete a semester after 15 days of attendance.

- a. These situations may be referred to the Executive Board for evaluation.
- b. Under the foregoing circumstances, the Executive Board may waive portions of this rule for special cases.

(Submit HARDSHIP request details on school letterhead to KSHSAA.)

Rule 17 AGE REQUIREMENTS

Section 1: General Regulations (apply to grades 7-12)

Art. 1: HARDSHIP—The Executive Board may waive provisions of the Age Requirements Rule, provided, through a personal interview of the student, the following criteria are met:

- a. Hardship form (AGE) of request must be submitted by the principal and the specific activities must be identified;
- b. Hardship must have the support of the student's principal. It is recognized this student may, in some activities, be taking the place of other students from that same school;
- c. Student's physical maturity would not jeopardize the health and safety of other participants. Medical documentation from a qualified physician must be presented verifying the student presents no physical advantage or danger to an opponent if eligibility is requested in athletics;
- d. Student's mental maturity would not take advantage of other students in intellectual activities;
- e. Principal must verify all parties concerned have been informed of the liability risks involved if such an application is approved. (This includes physician, parents and school administration);
- f. If the Executive Board declares the student eligible under the foregoing circumstances, he or she shall be eligible upon notification and only for the activities approved.

Section 2: Senior High Regulations

Art. 1: Any student who reaches nineteen on or before September 1, shall be ineligible for interscholastic activities. Any student who reaches nineteen after September 1, shall be eligible for the remainder of that school year.

Section 3: Middle/Junior High School Regulations

Art. 1: Any student who reaches fourteen for the seventh grade, fifteen for the eighth grade, or sixteen for the ninth grade, after September 1, shall be eligible for

the remainder of that school year. (Exception: See **Rule 29-3-1, Cooperative Agreement.**)

Art. 2: Any student who reaches fourteen on or before September 1, shall be ineligible for seventh grade competition, but may compete on a mixed grade team (any combination of middle/junior high school grades).

Art. 3: Any student who reaches the age of fifteen on or before September 1, shall be ineligible for eighth grade competition, but may compete on a mixed grade team (7th, 8th and 9th, or 8th and 9th, but not 7th and 8th grades).

Art. 4: Any student who reaches the age of sixteen on or before September 1, shall be ineligible for any middle/junior high school competition.

Art. 5: A seventh or eighth grade junior high school student in a two-year junior high school, who has reached the age of 15 on or before September 1, or a ninth grade junior high school student, may participate on a senior high school team with the approval of both principals provided both schools are under the same board of education or school board. A student who moves up under the regulation shall be ineligible for further middle/junior high competition in that sport.

NOTE: If this rule is to apply, the middle/junior high school must be a member of the KSHSAA, as it relates to moving students from the 8th (due to age) or the 9th grade up to the high school.

Rule 18 TRANSFER

PURPOSE—The purpose of the Transfer Rule is to protect, not inhibit students. It is devised to eliminate "school shopping" after a student has initially chosen the school of his/her choice. This avoids transfers when the motivation is for activity purposes and prohibits recruitment. Students transferring who do not meet the criteria or one of the exceptions listed in Sections 1, 2 or 3, would otherwise be taking the place of a student in interscholastic competition who has met those requirements.

NOTE: In addition to the transfer rule, the student must meet all other rules and regulations, such as Age, Scholarship, Bona Fide Student in Good Standing, etc.

A student is eligible transfer-wise if:

- **BEGINNING SEVENTH GRADER**—A seventh grader, at the beginning of his or her seventh grade year, is eligible **under the Transfer Rule** at any school he or she may choose to attend.
- **BEGINNING NINTH GRADERS IN A THREE-YEAR JUNIOR HIGH SCHOOL**—that ninth graders of a three-year junior high are treated equally to ninth graders of a four-year senior high school, a student who has successfully completed the eighth grade of a two-year middle/junior high school, may transfer to the ninth grade of a three-year junior high school at the beginning of the school year and be eligible immediately under the Transfer Rule. Such a ninth grader must then, as a tenth grader, attend the feeder senior high school of their school system. Should they attend a different school as a tenth grader, they would be ineligible for eighteen weeks.

Continued >

- **ENTERING HIGH SCHOOL FOR THE FIRST TIME**—A senior high student is eligible under the Transfer Rule at any senior high school he or she may choose to attend when senior high school is entered for the first time at the beginning of the school year.
- **BONA FIDE MOVE**—If a student’s parents, or legal guardian in case neither parent is living, make a bona fide move to a new permanent residence in the vicinity of the new school to which the student transfers, the student is then immediately eligible. If the parents’ move occurs during the school year, see **Sec. 1, Art. 9**, for other timing factors.

— **Guardianship Definition**—The term “guardianship,” while either parent is living, is not recognized for eligibility purposes. Only those appointed by the courts to a full personal and estate guardianship are recognized if both parents are deceased.

— **Vicinity Definition**—The term “vicinity” is when a student continues to reside with his or her parents and commutes daily to and from school.

A student is ineligible if:

- **CHANGE IN SCHOOL IS MADE WITHOUT AN ACCOMPANYING MOVE ON THE PART OF THE STUDENT’S PARENTS**—If students change schools without an accompanying move on the part of their parents, they will be ineligible for interschool extracurricular activities for eighteen weeks, beginning with the first day of their attendance.
- **INDEPENDENT STUDENTS**—A student who is “on his or her own” and not dependent upon parents or a guardian for a home and who transfers from one school to another, is required to attend eighteen weeks before becoming eligible.

FOR EXCEPTIONS AND ADDITIONAL INFORMATION REFER TO SECTIONS 1, 2 and 3.

Section 1: General Regulations (apply to grades 7-12)

Art. 1: USE OF FORMS—In transferring from one middle/junior or senior high school to another, each receiving school shall process and have on record a Certificate of Transfer (*Form T-E, T-E/P, FES, or T-E/H* found online at www.kshsaa.org) in behalf of each student, showing eligibility status, and a record of participation in interschool activities.

Art. 2: EIGHTEEN WEEKS DEFINED—Students who must attend eighteen weeks to become eligible, shall not participate until they have attended classes on Monday (or the first day of school) in the nineteenth week.

Bylaw Article XIII states, in part:

A partial week of school (which includes at least three days’ attendance) caused by holidays, teachers’ meetings, or any emergency, may count as one full week of school toward the eighteen weeks’ attendance requirement. Two or three partial weeks of school with a total accumulation of three days may be counted as one week’s attendance.

Art. 3: STUDENTS DEPENDENT UPON OTHER FAMILIES—The Executive Board may sanction the eligibility of students who move with families upon whom they have been continuously dependent for at least one year and with whom they have made their homes.

Art. 4: TRANSFER FROM NON-MEMBER SCHOOL—Students who transfer from a school which is not a member of the KSHSAA or an Association of any state as recognized by the National Federation of State Associations, may be declared eligible by the Executive Board. (*Process Form T-E—Send a copy of it and a letter of request for eligibility to KSHSAA, identifying the non-member school.*)

Art. 5: SPECIAL TRANSFERS—Students who transfer from one attendance center to another within the same unified district (USD) when initiated by the school, may be declared eligible without a move on the part of the parents, provided policies on such transfers are clearly defined in board of education policy and provided both principals approve the “special” transfer. (*Process Form T-E—KSHSAA need not be involved unless a disagreement occurs.*)

Art. 6: POSSIBLE LIMITED ELIGIBILITY—When a student transfers schools under circumstances which do not meet other terms of the Transfer Rule, he/she may be granted eligibility to participate in interscholastic activities as hereinafter restricted if the student qualifies under the following terms and conditions:

- a. A student whose name was included on a school eligibility roster at any level (varsity, junior varsity, freshman, middle/junior high, etc.) for a given activity during the twelve calendar months preceding the date of such transfer can be eligible only for non-varsity competition in that activity.
- b. A student may have unrestricted eligibility in all other activities in which his/her name has not appeared on a school eligibility roster (at any level). Eligibility can be granted provided the activity eligibility is approved by the principals of both the sending and receiving schools and the KSHSAA Executive Board, and further, provided there is no activity purpose involved in the transfer. Approval must be granted on a special KSHSAA form (*Form T-E/P*).
- c. The student shall be ineligible for all activities for eighteen school weeks from the date of transfer in the event either or both principals or the Executive Board declines to approve activity eligibility.

Art. 7: DISCONTINUED SCHOOLS—Any student transferring from a closed or discontinued school shall be eligible for interschool activities immediately upon enrollment in another school, provided he or she attends a school in the vicinity of his or her home which is close enough so the student may continue to reside at home (*Process Form T-E*).

Art. 8: OFFICIAL CHANGE IN DISTRICT BOUNDARIES—Any student who transfers to another school because of a definite official change in school district boundaries, shall be eligible upon enrollment, provided transfer is made to the school into which district his or her home has been annexed, and provided enrollment in such school is not later than the opening of the school year following the official change of school boundaries. (*Process Form T-E*)

Art. 9: MOVE OF PARENTS TO NEW SCHOOL AREA—If a student’s parents move to the vicinity of a new school and the student elects to remain at the school in which he or she has been enrolled and attending, the student may do so without affecting his or her eligibility at that school.

If the parents move during the school year and the student wishes to transfer to the school in the vicinity of the new permanent residence, he or she may become eligible immediately under the following conditions (*Process Form T-E*):

- a. If the student transfers within ten days of the time of his or her parents' move, the student becomes eligible at once as far as the Transfer Rule is concerned.
- b. If the student remains until the close of the current semester or until the close of the school year, he or she may become eligible immediately upon enrolling in the new school and attending classes.
- c. If the student transfers within ten days after the end of an activity season in which he or she competed and which was in progress at the time of the parents' move, the student becomes eligible immediately. An activity season is interpreted as being "in progress" after a school has been represented in at least one interschool event in that activity.

NOTE: If a student does not transfer to the new school within the time span as explained above in a, b, or c, the student will remain eligible at the original school but would be ineligible at the new school, unless otherwise approved by the school from which he or she transferred and the Executive Board.

Art. 10: TRANSFERRING BACK TO HOME SCHOOL—If a student has lived and attended school away from home, he or she shall be eligible for interschool activities upon returning home and attending the home school (the school the student previously attended, if there has been no change in family residence), provided the student meets all other general eligibility requirements (*Process Form T-E*).

NOTE: Questionable cases must be submitted to the Executive Board.

Art. 11: PARENTS MOVE TO CREATE ELIGIBILITY—A student who transfers from one school to another before or without regard to a move by his or her parents, does not become eligible if the parents move later for the purpose of making the student eligible. If the move was contemplated and the change in schools made for some justifiable reason (home under construction, but not finished; impending job transfer; etc.), such as starting a new semester, a student may be declared eligible as soon as the new family home has been established (*Process Form T-E*).

Art. 12: FOREIGN STUDENTS—

- a) A student from a foreign country who attends a member school as the result of participation in a foreign exchange academic program which has been approved by the Executive Board and which student meets all other eligibility requirements shall not be considered a transfer student during his or her first academic year of attendance. Such a student is eligible for participation during the first year of academic attendance if Form FES found online at www.kshsaa.org is completed, filed with the Executive Director and approved before participation.
- b) Should a student from a foreign country attend a member school, but not as the result of participation in a foreign exchange academic program approved

by the Executive Board, or attend a second academic year, regardless of the length of attendance in the first academic year, that student shall, for purposes of this rule, be treated as all other students who change schools. If there is not an accompanying move on the part of the students' parents, the student will be ineligible for interschool extracurricular activities for eighteen weeks, beginning with the first day of his or her attendance.

Art. 13: HARDSHIP—This rule applies only to transfer students who, because of unforeseen, unavoidable, or unusual circumstances; including but not limited to, broken home conditions, death of parents or guardian and abandonment, find it necessary to change schools.

- a. The situations may be referred to the Executive Board for evaluation by completing Form T-E/H from the principal's *Entry Forms (online)*.
- b. The Executive Board may declare the student eligible, provided the change was necessary and there was no undue influence.
- c. If the Executive Board declares the student eligible under the foregoing circumstances, he or she shall be eligible upon notification.

Art. 14: BOARDING SCHOOLS—A boarding school which has a significant number of foreign students enrolled, may play soccer in the fall and/or spring seasons without the eighteen-week waiting period being enforced for these foreign students. Such a team may not compete in a KSHSAA post-season tournament.

Section 2: Senior High Regulations

Art. 1: ENTERING HIGH SCHOOL FOR THE FIRST TIME—A senior high student is eligible at any senior high school he or she may choose to attend when senior high is entered for the first time at the beginning of the school year.

Art. 2: CHANGING SCHOOLS AFTER INITIAL YEAR—After a student is eligible in his or her initial year of senior high school, he or she may not change schools without forfeiting eighteen weeks of eligibility, unless there is a bona fide move on the part of the student's parents to a permanent residence in the vicinity of the new school to which the student transfers.

Art. 3: NON-FOUR-YEAR HIGH SCHOOL—Students who complete the course of a high school that does not offer a full four-year course, may transfer to a secondary school in the vicinity of their home where they may continue their education and become eligible immediately.

Section 3: Middle/Junior High School Regulations

Art. 1: BEGINNING SEVENTH GRADER—A seventh grader, at the beginning of his or her seventh grade year, is eligible at any school he or she may choose to attend.

Art. 2: CHANGING SCHOOLS AFTER INITIAL YEAR—After a student is eligible as a seventh grader or in his or her initial year of middle/junior high school, he or she may not change middle/junior high schools without forfeiting eighteen weeks of eligibility, unless there is a bona fide move on the part of the student's parents to a permanent residence in the vicinity of the new school to which the student transfers.

Rule 19 UNDUE INFLUENCE

To maintain a proper relationship between the academic purposes of schools and their activities programs, all members of the Kansas State High School Activities Association must refrain from recruitment, inducement or other forms of persuasion and undue influence which would encourage a student to enroll in or transfer to a school **primarily for activity purposes**.

Section 1: General Regulations (apply to grades 7-12)

Art. 1: The enrollment in a school, the transfer from one school to another, or the failure to transfer from one school to another because of undue influence by anyone connected, directly or indirectly (including alumni associations, booster groups and similar organizations) with a member school, shall cause the student to forfeit eligibility for a period not to exceed 365 days. Such conduct shall also jeopardize the school's standing in the Association and shall result in such other action as the Executive Board deems appropriate.

Art. 2: What constitutes undue influence shall be determined on a case-by-case basis. Undue influence **may**, if primarily used to encourage or facilitate participation in activities, include:

- a. The offer or acceptance of money, room, board, clothing or other valuable considerations to a student, or a student's parent or guardian, including:
 - (1) transportation to school by any school official;
 - (2) provision for free or reduced rent for a parent or guardian;
 - (3) offer or payment of the moving expenses of a parent or guardian.
- b. Waiving or reducing tuition for any student to be certified as eligible for activities, without establishing and following a plan submitted by the school and approved by the KSHSAA Executive Board which includes, but is not limited to, the following:
 - (1) statement of philosophy and policy concerning the reduction or waiver of tuition;
 - (2) procedures used to determine the qualifications for tuition waiver or reduction; and
 - (3) description of how the waiving or reducing of tuition is equally available and applied to students in similar circumstances.
- c. The payment of tuition by someone other than a student's immediate family or a financial aid program not approved by the Executive Board.
- d. The offer or acceptance of remuneration for work in excess of the amount regularly paid for such service.
- e. The offer or acceptance of school privileges or considerations not normally granted to other students.
- f. Any inducement to get parent, guardian or student to change residence for activity purposes.
- g. The contacting of a student(s) in **another school** by any person connected, directly or indirectly, with a member school (including alumni associations, booster groups or similar organizations), and attempting to persuade or induce that student(s), primarily for activity purposes, to attend the inducer's school.

- h. The attempt by any person connected, directly or indirectly, with a member school (including alumni associations, booster groups or similar organizations) to persuade or induce a student, primarily for activity purposes, **to remain** a student in the inducer's school, when a bona fide change of residence has occurred.

Rule 20 AWARDS

Any school violating this rule shall be suspended for a period not to exceed one year, unless reinstated by the Executive Board.

Any student who violates this rule shall be ineligible in that activity for a period of one year from the date of the violation, unless reinstated by the Executive Board.

Section 1: General Regulations (apply to grades 7-12)

Art. 1: Member schools:

- a. may provide awards limited to traditional letters to students participating in interscholastic activities. Team patches, chevrons, and/or year dates are considered as part of the letter, should the school desire to provide them. Schools may give additional individual awards, in each activity, excluding cash, if the cost does not exceed \$25.
- b. may give framed or unframed certificates and photographs.
- c. may award medals, ribbons or certificates to their students for outstanding achievement where interschool activities is but one of several attributes and includes recognizing excellence in scholarship, or citizenship, or leadership.
- d. may award medals or ribbons to their students in league activities, invitational tournaments, music festivals, or other activities involving competition among several schools. A list of the awards to be given shall be announced to the participating schools in advance of the activity.
- e. may award certificates, ribbons, medals or trophies to their students for participation in **intraschool** activities (intramurals, school plays, musical events, etc.)
- f. shall not be involved in fund-raising or in financing students to attend outside school-training sessions, tryouts or camps in competitive athletics and debate. Booster Clubs are considered synonymous to schools
- g. may not allow their interscholastic coaches and directors to accept gifts from any source(s) (accumulative per year), valued at more than \$100, in recognition for their services.

Art. 2: Outside Agencies—School Participation

- a. No cash or merchandise prizes shall be awarded to students. Medals, ribbons and certificates may be awarded. Scholarships payable to the educational institution of the student's choice are acceptable.
- b. Organizations may honor and recognize students with dinners, programs, paper certificates, photographs and video tapes for their participation in **interschool** activities.
- c. In keeping with the policies of the Executive Board, contributions for the purchase of equipment or other

items shall be made through the local school authorities.

- d. Schools shall not accept awards for interscholastic activities from outside agencies, unless approved by the Executive Board.

EXCEPTION: Music groups representing member schools in “field trip” activities, may receive trophies, medals, ribbons and certificates. No cash or merchandise prizes shall be awarded to member schools or students. (See **Rule 46-1-4b, Music.**)

Art. 3: Outside Agencies—Non-School Participation

- a. Students who participate in athletic activities, outside of interscholastic competition, shall not accept awards of cash or merchandise. Medals, trophies and T-shirts shall not be considered merchandise.

Rule 21 AMATEUR

Ineligibility under this rule holds for the entire time the student is in middle/junior or senior high school, unless he or she is reinstated by the Executive Board.

Section 1: General Regulations (apply to grades 7-12)

Art. 1: A student who uses his or her athletic skill or knowledge for gain, or who plays with a professional team, or who competes for a cash prize, shall be ineligible for that sport.

Art. 2: If the student signs a professional athletic contract, he or she shall be ineligible in that sport.

Art. 3: A student who receives pay for participation in athletics is ineligible in that sport under the provisions of this rule.

- a. A student may receive pay for teaching activities such as swimming, lifesaving, golf, tennis, wrestling, basketball, dancing, baseball, etc., provided he or she confines the work to teaching skills.
- b. A student may not receive pay for coaching teams or individuals involved in competition.
- c. A student may receive pay for officiating athletic contests.

Art. 4: It is permissible for a student to accept necessary meals, lodging and transportation while competing, if such are accepted in service rather than money or other material form.

Art. 5: The acceptance of merchandise, jackets, sweaters or other wearing apparel, athletic equipment, pay for pitching a game, remuneration for scoring a certain number of goals or making base hits, etc., or any other form of cash or merchandise award, is a violation of this rule. Neither may the foregoing be accepted as pay to cover necessary expenses.

Art. 6: Competing for a cash prize applies to one individual or team members. It does not matter whether the amount is sufficient to cover expenses, or whether an individual receives a portion.

Rule 22 OUTSIDE COMPETITION

Violation of this rule shall make a student ineligible for the remainder of that sport or scholars' bowl or debate season, unless he or she is reinstated by the Executive Board.

Section 1: General Regulations (apply to grades 7-12)

Art. 1: A student who is a member of a school athletic, scholars' bowl or debate squad effective Tuesday following Labor Day through Friday preceding Memorial Day may not participate as a member of an outside team or as an independent competitor in the same sport, scholars' bowl or debate activity. (Exception: See **Rule 4, United States Olympic Committee-Sponsored National Trials and Competitions.**)

NOTE: Informal participation on the part of the student athlete, such as that experienced on the black top (concrete), in the park, local “Y”, etc., is not considered a violation of this rule, provided it was not formally called or organized, no coaching takes place, where no official score is kept, time kept, officials used, etc.

Intra non-school youth group athletic participation is not considered a violation of this rule. Inter non-school youth group athletic participation is a violation.

Art. 2: A student shall not be prohibited from competing on a special team within his or her own school such as an FFA team, etc. All members of such teams must be bona fide students, however, and eligible under the rules of the Association.

Art. 3: A student becomes a member of a school's athletic squad, scholars' bowl or debate team when he or she first participates in a practice session.

A student ceases to be a squad member after his or her last contest for the school's athletic squad, scholars' bowl or debate team or when the membership on a squad is terminated. (See **Rule 14-1-1, Bona Fide Student and Rule 30-2-2, Seasons of Activities.**)

Rule 23 MIXED TEAMS

Section 1: General Regulations (none)

Section 2: Senior High Regulations

Art. 1: Prior to the first competition for a specific sport during a school year, schools shall declare whether their teams will be organized as a girls' team, boys' team or mixed team.

Art. 2: If a school chooses to have a mixed team, then it may not have a separate boys' or girls' team in that sport.

Art. 3: Should a school choose to have a mixed team in that sport, it is recommended it have a female and male coach, both being full-time employees of the board of education.

Art. 4: Any school declaring a mixed team shall compete as far as the state series of competition is concerned on the boys' level. The only exception is when there is no boys' state series in that sport, and then a mixed team shall compete in the girls' division.

NOTE: Boys may not compete on a girls' volleyball team in regional, sub-state or state tournaments.

Section 3: Middle/Junior High School Regulations (none)

Rule 24

ALL-STAR GAMES

Section 1: General Regulations (apply to grades 7-12)

Art. 1: It shall not be permissible for any member school, its officials, or any employee of the school, to participate directly or indirectly in furnishing school facilities or equipment, management, organization or supervision, player selection, coaching or promotion of any All-Star teams which will be composed of undergraduate students in contests or exhibitions in any sport, unless approved by the Executive Board.

Art. 2: Member school facilities or equipment shall not be used for any All-Star team, contests, or exhibitions in any sport, unless approved by the Executive Board.

NOTE: An All-Star team is defined as any team made up of athletes from different schools who are selected to participate in a specific contest on the basis of their athletic prowess.

Rule 25

ANTI-FRATERNITY

Section 1: General Regulations (apply to grades 7-12)

Art. 1: A student shall not be a member of any fraternity or other organization prohibited by law or by the rules of the Association.

- a. A school fraternity is any organization composed wholly or in part of students which seeks to perpetuate itself by taking in additional members from the students enrolled in the school on the basis of the decision of its membership, rather than upon the free choice of any student who is qualified by the rules of the school to fill the special aims of the organization.
- b. Student organizations whose meetings are not open to faculty members do not meet the requirements of the Association.

Art. 2: Ineligibility for violation of the rules against membership in a fraternity may be removed only by action of the Executive Board.

Rule 26

ANTI-TRYOUT AND PRIVATE INSTRUCTION

A student who violates this rule shall be ineligible in that activity for a period of one year from the date of the violation, unless reinstated by the Executive Board.

Section 1: General Regulations (apply to grades 7-12)

Art. 1: A student may receive instruction from their parent(s) at any time. A student's parent(s) may attend their student's private instruction session without violating the provisions of this rule.

Art. 2: A student may receive private instruction at any time of the school year. During the time a student is a member of a school athletic squad, starting with the student's first day of school practice and ending with the student's last day on the school athletic squad, a student may receive private instruction subject to the conditions set forth in this rule.

Art. 3: Other individuals may be present at a student's private instruction session as long as they are there in a supportive capacity only and not giving or providing instructions to the student.

NOTE: Private instruction is defined as one student receiving instruction from one person during the period of instruction.

A group is defined as two or more students receiving instruction from an instructor during the same period of instruction.

Supportive capacity is defined as participating in the period of instruction without providing any instruction to the student or instructor or in a competitive situation/capacity.

Art. 4: A student shall not participate in group training sessions or tryouts held by colleges or other outside agencies in a sport while he or she is a member of a school athletic team in that identical sport.

Exception: The Kansas Legislature in the 2011 session, enacted the following law:

“(a) The Kansas state high school activities association and its member high schools, and administrators, principals, coaches, teachers and other affiliated with such association and member high schools, shall not adopt any rules and regulations or interpret any existing rule and regulation in any manner which would prohibit a student athlete from training with any Kansas state high school league-sponsored sport or competition while the student athlete is participating in nonschool swimming athletic training or diving athletic training, or both, during the high school sport season and throughout the year if:

(1) The nonschool swimming athletic training or diving athletic training, or both, is under the jurisdiction of and sanctioned by the national governing body of the sport, U.S.A. swimming, inc., or U.S.A. diving, inc. and is conducted in a manner which protects the health and safety of the student athlete; and

(2) the student athlete meets the reasonable and ordinary school-established requirements for participation in the student athlete's high school swimming program or diving program, or both, including requirements designed to protect the health and safety of such student athlete.

(b) This section shall take effect on and after July 1, 2011.”

Rationale:

An Anti-Tryout and Private Instruction requirement:

- a. Protects the school/coach - student/athlete relationship;

- b. Establishes guidelines under which a student-athlete may receive private instruction;
- c. Helps preserve the school's staffing integrity;
- d. Promotes and helps protect the student/athlete relationship to the school's team;
- e. Provides opportunity for specialized individual training;
- f. Prohibits student/athletes from trying out for non-school teams during the school season of the same sport;
- g. Maintains a fair competitive environment for school teams;
- h. Protects the parent-child relationship.

ACTIVITY PARTICIPATION

Rule 27

FORFEITURE AND RESTITUTION

Section 1: General Regulations (apply to grades 7-12)

Art. 1: When a student is declared ineligible subsequent to his or her competing as an **individual**, or a penalty has been imposed or action taken by the KSHSAA, his or her performance shall be stricken from the records and the points he or she contributed to the team's total shall be deleted. The team standings may be adjusted accordingly, and any **awards involved shall be returned.**

Art. 2: When a student is declared ineligible subsequent to representing his or her school in a **team** competition, or a penalty has been imposed by the KSHSAA, the contest(s) shall be forfeited. The team's place in the final standings may be adjusted, and the team's awards and the ineligible student's awards shall be returned.

EXCEPTION: A school may apply to the Executive Board and request waiving the forfeiture, based on the ineligible student's contribution to victory. It would be the responsibility of the school to prove by a preponderance of evidence that the contest(s) would have been won without the student's participation. The opposing school(s) will have the opportunity to be heard at the hearing.

Art. 3: If a student or member school participates in extra-curricular activities when ineligible or contrary to the rules and regulations of the KSHSAA, but pursuant to a temporary restraining order or temporary injunction against the KSHSAA and/or a member school, and the temporary restraining order or preliminary injunction is subsequently vacated, reversed, set aside, negated or found to have been improperly granted, or if the case in which the temporary restraining order or preliminary injunction was entered is voluntarily or involuntarily dismissed, the Executive Board may take any one or more of the following actions in the interest of fairness and restitution:

- a. Require the student(s), team or school so participating to forfeit all games, events or competitions participated in and/or forfeit and return all trophies and awards won or received.

- b. Declare the student(s), team or school so participating to be ineligible for future competition or participation for a period of time or number of events found by the Executive Board to be reasonable.
- c. Such action as the Executive Board feels best serves the interest of fairness and restitution under the existing circumstances. Prior to taking any such action, the Executive Board shall conduct a hearing and give notice to the student(s) and/or school who so participated and provide an opportunity to appear and be heard.

Rule 28

MUSIC FESTIVALS AND ATHLETICS

Section 1: General Regulations (apply to grades 7-12)

Art. 1: Athletic events for any student who has been or is a member of a large instrumental or vocal group are not approved prior to 6 p.m. on a school day of regional or state music festivals if these groups are entered in the festival. This applies only on the school day a school's music festival is scheduled for large instrumental or vocal groups.

Rule 29

COOPERATIVE AGREEMENT

Section 1: General Regulations (none)

Section 2: Senior High Regulations

Art. 1: With the consent of the Executive Board, ninth, tenth, eleventh and twelfth grade students from member schools may be combined for interscholastic activity competition and field a common participating group.

- a. When fielding a common participating group, no more than two (2) member schools may be combined to compete, and the classification appropriate for the combined enrollment of the schools involved will apply.
 - (1) The KSHSAA Executive Board may waive the number of schools that may be combined when the schools are within the same school district.
 - (2) For interscholastic music activities, the KSHSAA Executive Board may waive the number of non-district schools that may be combined. Before a cooperative interscholastic music agreement may be established, a hearing with the Executive Board and the participating schools is required.
- b. In those activities where there is an absence of an effective program in one of the schools, a combined program may be established, provided a need is shown to the Executive Board. Examples which may constitute needs are: (1) insufficient numbers; (2) lack of staff; and (3) lack of facilities.
- c. At the time the application to field a common participating group is made, one of the participating schools shall be designated to administer the program.

Section 3: Middle/Junior High School Regulations

Art. 1: Seventh, eighth or ninth grades of middle/junior high schools may be combined for interschool activities with the consent of the Executive Board provided all schools are members of the KSHSAA.

- a. When fielding a cooperative team or group, the Executive Board may approve more than two middle or junior high schools being combined provided need is demonstrated.

Art. 2: Seventh and eighth grades of two-year middle/junior high schools may be combined with ninth grade students from senior high schools for interschool football with the consent of the Executive Board, provided both schools are under the same board of education or school board.

Rule 30

SEASONS OF ACTIVITIES

Section 1: General Regulations (apply to grades 7-12)

Art. 1: A student shall not have more than one season of possible eligibility in grade seven and one season in grade eight. A student shall not **participate in** more than four seasons in grades nine through twelve, regardless of whether the ninth grade is included in junior high or in a senior high school.

NOTE: If a student is ineligible due to transfer, scholarship, etc., the season(s) during that period shall be counted toward the total number of seasons possible. (See **Rule 16-1-1, Semester Requirements.**)

Art. 2: Participation in a sport for any length of time, even though it may be only a part of one game, shall constitute a season.

Art. 3: During the school year a coach/coach's aide may only be involved with his/her athletes in a sport during the season.

During the school year, prior to or after season, a coach/coach's aide may not:

- a. Organize or conduct practices or competitions for his/her athletes. However, a coach may be involved in one organizational meeting for a non-school league to assure no more than three of his/her athletes in basketball, six in 11-Man football, five in 8-Man football, four in volleyball, six in soccer, five in baseball, or five in softball are on the same outside team; (See **Rules 32-1, 33-1-4, 35-1-2, 38-1, 39-1, 43-1-1.**)

- b. Practice or compete with or against his/her athletes;

- c. Attend clinics or camps with his/her athletes.

Following the season of sport, seniors may receive instruction from their school coach, in the same sport.

NOTE: (For information pertaining to summer coaching restrictions, see **Rule 10-1-6.**) (See *summer camp regulations, this section Art. 6 for exceptions.*)

Art. 4: Prior to the opening practice dates, there shall be no called or scheduled meetings where instruction is a part of the program.

NOTE: Coaches are permitted to check out equipment, distribute physical examination cards, and assign lockers without violating the standards.

Art. 5: Interschool scrimmages (practices) in all activities shall be prohibited.

- a. Schools may not hold interschool scrimmages (practices) in athletics, scholars' bowl or debate. Interschool is defined as middle/junior school with another middle/junior school and senior high school with another senior high school. This does not eliminate

scrimmages between alumni and the school team.

In Gymnastics and Swimming and Diving and Track and Field (pole vault only) schools who employ the same coach or share facilities and equipment, may practice together and not be in violation of the prohibition on interschool scrimmage.

During a scrimmage there can be no score kept and no clock. Use of officials is permitted. Should one or more game elements (score or time) be involved, it would no longer be a scrimmage, but must count toward the number of contests allowed during the season.

Intrasquad scrimmages, games among teammates, even with score, time and/or officials used would not be considered a game.

EXCEPTION: When combined with an interscholastic athletic event, it is permissible to conduct interschool scrimmages. (Illus: Fifth quarter in football and sixth quarter in basketball, etc. where the intent is to provide those not participating significantly in the interscholastic competition to have an opportunity to participate informally under modified game conditions.) Participation in a modified game condition (fifth quarter/sixth quarter), as described above, would not count toward the four- or six-quarter limitation.

- b. Prior to the opening practice dates, a school's athletic team may participate in a clinic designed for the improvement of athletic officials provided the clinic received prior approval from the KSHSAA Executive Board. Coaches may be present and work with their students at these clinics. Team participation shall be limited to intra-squad scrimmages or being used as demonstration teams for those phases of the clinic that requires players to be on the floor/field.

Art. 6: No school-organized spring or summer practice or school-organized summer camps, shall be permitted. (See **Rule 20-1-1e, Awards.**)

- a. A coach may organize and administer a one-week (per sport) camp for his/her players only, provided the following guidelines are met:

- (1) The school shall not be involved other than to approve the use of facilities, dates and to be assured by the coach there will be no violations of KSHSAA rules and/or regulations.

- (2) It shall be conducted following the Saturday before Memorial Day and conclude before Sunday of Standardized Calendar Week #3.

- (3) Member schools, the coaches and coach aides they employ, may not conduct contact football camps. (See **Rule 10-1-6 (c), Qualifications of Coaches and Rule 35-1-5, Football.**)

- (4) School uniforms or **player equipment** may not be used. Exception: Use of school owned football helmets at the school coach's non-contact, one week camp is permitted. If school **facilities** (gymnasium, fields, balls, bats, etc.) are used, the coach must lease them per board of education policy.

- (5) No coach or other school representative may directly or by implication direct a student to attend a sports camp as a condition for team membership.

(6) A student shall not receive pay or expenses for working at a camp involving a sport in which he/she participates.

(7) The camp program shall not include any type of competition with teams or another camp.

- b. School coaches in all KSHSAA sponsored sports may hold only voluntary weight training and conditioning beginning Sunday of SCW #5 through and including Sunday of SCW #7. No school team practices shall be permitted until Monday of SCW #7.

Section 2: Senior High Regulations

Art. 1: The final date for school competition in all athletics shall end on the date the state championship series is scheduled. The final date for a member school's athletic practice is the date the school is eliminated from post-season competition.

Art. 2: A student who is enrolled at the start of a season of sport, must be a member of the squad for the majority of the scheduled varsity contests, in order to be eligible for post-season competition. (See *Rule 14-1-1, Bona Fide Student*; and *Rule 22-1-3, Outside Competition*.)

Section 3: Middle /Junior High School Regulations

Art. 1: The opening date for athletic practice in any sport shall be Monday of Standardized Calendar Week #7. All athletic competition and practice shall close on the last day of school. (See *Rule 35-1-1, Football*.)

Rule 31 OTHER SPORTS

Section 1: General Regulations (apply to grades 7-12)

Art. 1: The Executive Board is authorized to approve and schedule other meets and tournaments, except that there shall be no interschool matches or tournaments in boxing.

Section 2: Senior High Regulations

Art. 1: The Executive Board may establish regional and state championships in any sport when a minimum of 24 schools have indicated an interest in beginning the sport for post-season competition.

ATHLETIC EVENTS

Rule 32 BASEBALL (Boys)

Section 1: General Regulations (apply to grades 7-12)

Art. 1: From the first Tuesday following Labor Day through the last Friday preceding Memorial Day, no more than five players from the same school squad may practice or participate together on the same outside team. Participation by more than five squad members shall make them ineligible for the remainder of the school year and any further middle/junior or senior high baseball, unless reinstated by the Executive Board.

Section 2: Senior High Regulations

Art. 1: Practice shall not be held prior to Monday of Standardized Calendar Week #35.

Art. 2: Competition shall not begin prior to Thursday of Standardized Calendar Week #37.

Art. 3: The season shall close with the state championship series during Standardized Calendar Week #47.

Art. 4: No student or team shall participate in more than twenty games of interschool competition during a season, exclusive of the state championship series. Only ten of twenty playing dates may involve school time.

Art. 5: A school may be allowed to participate in a higher classification group (one with schools of a larger enrollment), with the approval of the Executive Board when just cause is shown.

Section 3: Middle/Junior High School Regulations

Art. 1: No student or team shall participate in more than eight days of interschool competition during a season.

EXCEPTION: Ninth grade students in junior high schools shall be permitted to compete in the same number of athletic competitions as ninth graders in senior high schools.

Rule 33 BASKETBALL (Girls & Boys)

Section 1: General Regulations (apply to grades 7-12)

Art. 1: No games shall be played except those scheduled by and entirely under the control of the competing schools or the Executive Board.

Art. 2: No game shall be played upon a neutral court without the approval of the Executive Board.

NOTE: The Executive Board is opposed to sanctioning games sponsored by outside agencies.

Art. 3: Schools may participate in invitational tournaments but shall not participate in tournaments conducted by non-member schools, unless approved by the Executive Board.

a. Invitational tournaments shall be limited to a maximum of eight teams.

b. The tournament receipts shall be prorated among the participating schools and a financial accounting shall be made to the competing schools and the KSHSAA.

Art. 4: From the first Tuesday following Labor Day through the last Friday preceding Memorial Day, no more than three players from the same school squad may practice or participate together on the same outside team. Participation by more than three squad members on the same team shall make them ineligible for the remainder of the school year and any further middle/junior and senior high school basketball, unless reinstated by the Executive Board.

Section 2: Senior High Regulations

Art. 1: Practice shall not begin prior to Monday of Standardized Calendar Week #20.

a. Any student who has been out for a fall sport shall not start practice until after the team on which he or she competed

or had membership has completed its season.

NOTE: A participant is considered as having completed such season if he or she does not qualify for entry in the state championship series or is not continued on the squad when the team advances to the state championship series.

- b. A coach shall not work with individuals in any form of basketball drills or practice prior to the beginning practice date.

Art. 2: Competition shall not begin prior to Thursday of Standardized Calendar Week #22.

Art. 3: The season shall close with the state championship series during Standardized Calendar Week #36.

NOTE: No game shall be played after the finals of the state tournaments, unless approved by the Executive Board.

Art. 4: No student may participate in more than 20 games, including those games played in tournaments.

- a. Regardless of the tournament format, the maximum number of games played in a season, exclusive of KSH-SAA post-season competition, shall be 20 games.

- b. Invitational tournaments shall be limited to a maximum of eight teams (*See Rule 33-1-3*).
EXCEPTION: In league tournaments involving nine or more teams, those teams who must play a contest to qualify for the eight-team bracket may find themselves playing four in lieu of three games in that tournament. As a result, they would be allowed 21 in lieu of 20 games during the season.

- c. Unless otherwise approved by the Executive Board, varsity invitational tournaments shall be held:

- (1) Early season—Invitational varsity tournaments shall be held during Standardized Calendar Weeks #23 or #24. Standardized Calendar Week #24 is for girls' tournaments only, if not held during Standardized Calendar Week #23.

- (2) Mid-Season—Invitational varsity tournaments shall be held during Standardized Calendar Weeks #29 or #30. Standardized Calendar Week #30 is for girls' tournaments only, if not held during the first week.

- d. Unless otherwise approved by the Executive Board, league and/or non-varsity tournaments shall be held at least two weeks prior to the post-season tournament series.

Art. 5: No player shall participate in more than six game quarters a day. Overtime periods are considered part of the fourth quarter. **EXCEPTION:**

- a. In a senior high tournament, a player may participate in two games a day.
- b. Participation in a game for any length of time constitutes one game of the number allowed.

Should a non-varsity contest be played in four quarters of four minutes each or less, participation in one or two four-minute quarters would be considered identical to that of one eight-minute quarter as it relates to the Six-Quarter Rule. Participation in any part of three or four of the four-minute quarters would count as two quarters toward the six-quarter limit.

NOTE: A player who participates in more than the limit shall be charged with playing in two of the total games that student is allowed during one season and disqualified for further play that day.

Art. 6: The state championship series shall be held for each Class and at sites designated by the Executive Board.

- a. Not more than one team may represent any school in the boys' or girls' state series.
- b. Each school shall enter its team in the tournament designated for schools of its Class.

Section 3: Middle/Junior High School Regulations

Art. 1: No student at the middle/junior high school level may participate in more than 16 basketball games, including those games played in tournaments.

- a. Invitational tournaments shall be limited to a maximum of eight teams. In league tournaments involving nine or more teams, those teams who must play a contest to qualify for the eight-team bracket, may find themselves playing four games in lieu of three in that tournament. As a result, they would be allowed 17 in lieu of 16 games during the season.
- b. Games involving only students below the ninth grade, shall be played in six-minute quarters.
- c. Games involving teams which combine ninth grade students with students in the eighth and/or seventh grade, may be played in eight-minute quarters.

EXCEPTION: Ninth grade students in junior high schools shall be permitted to compete in the same number of athletic competitions as ninth graders in senior high schools.

Art. 2: No seventh or eighth grade player shall participate in more than six game quarters a day. Overtime periods are considered part of the fourth quarter.

Should a non-varsity contest be played in four quarters of three minutes each or less, participation in one or two three-minute quarters would be considered identical to that of one six-minute quarter as it relates to the Six-Quarter Rule.

Participation in any part of three or four of the three minute quarters would count as two quarters toward the six-quarter limit.

NOTE: A player who participates in more than the limit shall be charged with playing in two of the total games that student is allowed during one season and disqualified for further play that day.

EXCEPTION: In a middle/junior high school tournament, a player may participate in two games in one day.

Art. 3: No regional, sub-state or state tournaments are permitted.

Rule 34

CROSS COUNTRY (Girls & Boys)

Section 1: General Regulations (apply to grades 7-12)

Art. 1: No member school shall participate in a meet until it has had (14) days of training.

Section 2: Senior High Regulations

Art. 1: Practice shall not begin prior to Monday of Standardized Calendar Week #7, and shall terminate with the state meet.

Art. 2: No student representing a member school shall participate in more than seven meets during a season, exclusive of regional and state meets.

- a. Schools are encouraged to schedule as many quadrangular or smaller meets as possible. It is recommended these meets start after school hours.
- b. On those days when school time is used, only two competitions may start prior to 3 p.m. C.T.

Section 3: Middle/Junior High School Regulations

Art. 1: No student shall participate in more than seven meets during a season.

EXCEPTION: Ninth grade students in junior high schools shall be permitted to compete in the same number of athletic competitions as ninth graders in senior high schools.

Art. 2: The maximum distance by grade level shall be:

- 7th grade—One mile (1600 M)
- 8th grade—Two miles (3200 M)
- 9th grade—Same as senior high school

Rule 35

FOOTBALL (Boys)

Section 1: General Regulations (apply to grades 7-12)

Art. 1: No middle/junior or senior high school shall be represented in a game or scrimmage with any outside teams or group until it has had 14 days of practice prior to (and not including) the first scheduled day of competition.

- a. Credit shall be given for a full day's practice whether or not it is on a school day.
- b. Each individual player shall participate in at least nine days of practice before his first game.
- c. The majority of the squad members shall participate in each practice session before it is considered a day of training.
- d. The opening date for football practice without pads (shoulder, rib, hip) or football pants, shall not begin prior to Monday of Standardized Calendar Week #7. Helmets and football shoes may be worn.
- e. The first day of practice with pads shall not begin until the team has had three days of practice without pads.

Art. 2: From the first Tuesday following Labor Day through the last Friday preceding Memorial Day, no more than six players from 11-Man squads and five players from 8-Man squads from the same school may practice or participate together on the same outside team. Participation by more than six players from 11-Man squads and five players from 8-Man squads on the same outside team shall make them ineligible for the remainder of the school year and any further middle/junior or senior high football, unless reinstated by the Executive Board.

Art. 3: No games shall be played except those scheduled by and entirely under the control of the principals of the competing schools or the Executive Board.

Art. 4: The Executive Board disapproves the policy of playing on neutral fields and is opposed to sanctioning games sponsored by outside agencies.

Art. 5: Member schools, the coaches and coach aides they employ, may not conduct contact football camps. (See **Rule 10-1-6 (c), Qualifications of Coaches** and **Rule 30-1-6 (b) (3), Seasons of Activities.**)

Section 2: Senior High Regulations

Art. 1: All practices and games shall be held between the opening and closing of the regular-season, unless approved by the Executive Board.

- a. The 8-Man season shall close the week preceding Thanksgiving (SCW #20) and no games may be played later than Saturday of Standardized Calendar Week #20, unless approved by the Executive Board.
- b. The 11-Man season shall close the week of Thanksgiving (SCW #21) and no games may be played later than Saturday of Standardized Calendar Week #21, unless approved by the Executive Board.

Art. 2: Each senior high team is limited to a maximum of nine (9) regular-season games during one season. No student shall participate in more than two games per week and may not participate in more than four quarters in any one day.

NOTE: While this rule does not limit a player to an absolute maximum of nine regular-season games, including first team and reserve-team contests, care should be taken to protect the health and physical well-being of all participants.

Art. 3: The Executive Board shall arrange for a district system of play-offs for five Classes in 11-Man, as well as for two championships in 8-Man football (two divisions). For 8-Man district football participation, assignments shall be limited to those schools with a maximum enrollment of 100 students in grades 9, 10 and 11.

In October of odd years, district assignments will be established for the subsequent two-year periods (even/odd), etc. (See **Rule 5-2-1, NOTE, Classification of Senior High Schools.**)

a. If a new school becomes a reality during the two-year assignment period already established, that school shall not participate in post-season play until the next opportunity for assignment.

NOTE: A new school may form a cooperative team with one other existing school in the same USD.

b. If two or more schools consolidate after the two-year assignments are made and the resulting school has a change in its classification, it will be considered a new school and shall be eligible to compete in post-season play. The Executive Board will decide which district assignment will be assumed by the new school. The other district(s) will have a bye.

c. If a school with an 11-Man district assignment decides to participate in 8-Man football after the two-year assignments are made, that school would be considered a new 8-Man school and shall not be eligible to compete in post-season play. It will be given an 8-Man district assignment the next time assignments are made.

EXCEPTION: If an existing assigned school should withdraw from a district, the Executive Board may assign a new school to take its place for the remainder of the assigned period.

Section 3: Middle/Junior High School Regulations

Art. 1: If a middle/junior high school chooses to parallel the senior high school season, it shall follow the same rules regarding practice without pads.

Art. 2: Each middle/junior high school team is limited to a maximum of seven (7) games during one season. No student shall participate in more than two games per week and may not participate in more than four quarters in any one day.

NOTE: While this rule does not limit a player to an absolute maximum of seven games, including first team and reserve-team contests, care should be taken to protect the health and physical well-being of all participants.

EXCEPTION: Ninth grade students in junior high schools shall be permitted to compete in the same number of athletic competitions as ninth graders in senior high schools.

Art. 3: Games involving students from more than one grade shall be played in eight-minute quarters. Ten-minute quarters shall be played in games involving a combination of ninth and eighth and/or seventh grade students by mutual agreement of both schools.

NOTE: By mutual agreement of both schools, twelve-minute quarters may be used for games involving ninth graders or students eligible age-wise for ninth grade competition only.

Rule 36

GOLF (Girls & Boys)

Section 1: General Regulations (none)

Section 2: Senior High Regulations

Art. 1: Practice shall not begin—

- a. Girls—Prior to Monday of Standardized Calendar Week #7.
- b. Boys—Prior to Monday of Standardized Calendar Week #35.

Art. 2: Competition shall not begin—

- a. Girls—Prior to Friday of Standardized Calendar Week #7.
- b. Boys—Prior to Thursday of Standardized Calendar Week #37.

Art. 3: The state tournament

- a. Girls—Shall be held on Monday, insofar as possible, of Standardized Calendar Week #16. Regionals, when needed, will be held the previous week.
- b. Boys—Shall be held on Monday, insofar as possible, of Standardized Calendar Week #47. Regionals, when needed, will be held the previous week.

Art. 4: The Executive Board shall determine the number of Classes for grass greens competition.

Art. 5: There shall be one Class in the sand greens regional and state tournaments in the spring.

Art. 6: The Executive Board may schedule summer tournaments, if a sufficient number of schools enter summer competition.

- a. A school shall not participate during the school year and in summer competition.
- b. A school shall declare its choice in advance.

Art. 7: No student representing a member school shall participate in more than eight days of interschool competition during a season, exclusive of regional and state tournaments.

- a. Two dual matches, either nine or 18 holes, may be substituted for one day of the allowed eight days of competition provided no loss of instruction time would take place for competition and/or travel.
- b. Schools are encouraged to schedule as many quadrangular or smaller events as possible. It is recommended these events start after school hours.
- c. On those days when schooltime is used, only two matches or tournaments may start prior to 3 p.m. C.T. and two additional matches or tournaments may start no earlier than 1 p.m. C.T. The four remaining matches must begin no earlier than 3 p.m. C.T.

Art. 8: Member schools may enter a maximum of six players in one of the state tournament series.

- a. The best four scores shall be totaled to determine the team championship.
- b. If a team qualifies for the state tournament, all six members shall qualify.
- c. If a school enters fewer than four players, they shall compete for individual medalist.

Art. 9: After 18 holes of medal play in state tournaments, championships shall be awarded for low medalist and for the low medalist six-member team.

NOTE: Ties for medalists shall be decided by a “sudden death” play-offs.

Art. 10: The Executive Board has the authority to revise the participation regulations and to establish regulations for outside tournament competition.

Section 3: Middle/Junior High School Regulations

Art. 1: No student shall participate in more than seven days of interschool competition during a season.

EXCEPTION: Ninth grade students in junior high schools shall be permitted to compete in the same number of athletic competitions as ninth graders in senior high schools.

Rule 37

GYMNASTICS (Girls & Boys)

Section 1: General Regulations (apply to grades 7-12)

Art. 1: Schools are encouraged to schedule as many quadrangular or smaller meets as possible. It is recommended these events start after school hours.

Section 2: Senior High Regulations

Art. 1: All school practice and competition shall be confined within the opening dates of practice and state championship meets on Standardized Calendar Week ~~#18~~ ~~#16~~.

Art. 2: Practice shall not begin prior to Monday of Standardized Calendar Week #7.

Art. 3: Competition shall not begin prior to Friday of Standardized Calendar Week #9.

Art. 4: The latest closing date for the state championship meet shall be Standardized Calendar Week ~~#18~~ **#16** (girls).

a. For boys' gymnastics, when there are eight or more teams competing, there will be both team and individual champions recognized.

Art. 5: Events for boys' meets shall be established by the Executive Board. The events for girls' competition are those recommended in the National Federation Girls' Gymnastics Rules.

Art. 6: No girl or boy representing a member high school shall participate in more than ten meets during a season, exclusive of regional and state meets.

Section 3: Middle/Junior High School Regulations

Art. 1: No student shall participate in more than eight meets during a season, nor in more than two events per day. All-around may be counted as one of these two events.

EXCEPTION: Ninth grade students in junior high schools shall be permitted to compete in the same number of athletic competitions as ninth graders in senior high schools.

Rule 38

SOCCER (Girls & Boys)

Section 1: General Regulations (apply to grades 7-12)

Art. 1: From the first Tuesday following Labor Day through the last Friday preceding Memorial Day, no more than six players (excluding seniors) from the same school squad may practice or participate together on the same outside team. Participation by more than six squad members (excluding seniors) shall make them ineligible for the remainder of the school year and any further middle/junior or senior high soccer, unless reinstated by the Executive Board.

Section 2: Senior High Regulations

Art. 1: Practice shall not begin—

a. Boys—Prior to Monday of Standardized Calendar Week #7.

b. Girls—Prior to Monday of Standardized Calendar Week #35.

Art. 2: Competition shall not begin—

a. Boys—Prior to Friday of Standardized Calendar Week #8.

b. Girls—Prior to Thursday of Standardized Calendar Week #37.

Art. 3: The boys' fall season shall close with the KSHSAA tournament series culminating with Standardized Calendar Week #18, provided at least 24 schools are participating in post-season fall soccer.

The girls' spring season shall close with the KSHSAA tournament series culminating with Standardized Calendar Week #47, provided at least 24 schools are participating in post-season spring soccer.

Art. 4: No student may participate in more than 16 games including those games played in tournaments. No school may schedule more than two tournaments at any one level of competition, i.e., varsity, junior varsity, sophomore, etc.

a. Regardless of the tournament format, the maximum number of games played in a season, exclusive of KSHSAA post-season competition, shall be 16 games.

b. Invitational tournaments shall be limited to a maximum of eight teams.

c. Unless otherwise approved by the Executive Board, varsity invitational tournaments shall be held:

	Boys	Girls
--	------	-------

(1) Early Season	SCW #10	SCW #39
------------------	---------	---------

(2) Mid-Season	SCW #15	SCW #44
----------------	---------	---------

Art. 5: No player may participate in more than three game-halves a day. Overtime periods are considered part of the second half.

EXCEPTION: A player may participate in two games a day in tournament play.

NOTE: A player who participates in more than the limit shall be charged with playing in two of the total games that student is allowed during the season and be disqualified from further play that day. The KSHSAA shall be notified of the violation.

Section 3: Middle/Junior High School Regulations

Art. 1: No student or team shall participate in more than 9 games during a season, or more than 8 games and one tournament, or more than 7 games and two tournaments.

EXCEPTION: Ninth grade students in junior high schools shall be permitted to compete in the same number of athletic competitions as ninth graders in senior high schools.

Rule 39

SOFTBALL (Girls)

Section 1: General Regulations (apply to grades 7-12)

Art. 1: From the first Tuesday following Labor Day through the last Friday preceding Memorial Day, no more than five players from the same school squad may practice or participate together on the same outside team. Participation by more than five squad members shall make them ineligible for the remainder of the school year and any further middle/junior or senior high softball, unless reinstated by the Executive Board.

Section 2: Senior High Regulations

Art. 1: Practice shall not be held prior to Monday of Standardized Calendar Week #35.

Art. 2: Competition shall not begin prior to Thursday of Standardized Calendar Week #37.

Art. 3: The season shall close with the state championship series during Standardized Calendar Week #47.

Art. 4: No student or team shall participate in more than 20 games of interschool competition during a season, exclusive of the state championship series. Only ten of twenty playing dates may involve school time.

Section 3: Middle/Junior High School Regulations

Art. 1: No student or team shall participate in more than eight days of interschool competition during a season.

EXCEPTION: Ninth grade students in junior high schools shall be permitted to compete in the same number of athletic competitions as ninth graders in senior high schools.

Rule 40

SWIMMING & DIVING (Girls & Boys)

Section 1: General Regulations (none)

Section 2: Senior High Regulations

Art. 1: Practice shall not begin—

- a. Boys—Prior to Monday of Standardized Calendar Week #20.
- b. Girls—Prior to Monday of Standardized Calendar Week #35.

(1) Any student who has been out for a fall sport shall not start practice if the team on which he competed or had membership has not completed its season.

NOTE: A participant is considered as having completed such season if he does not qualify for entry into the state championship series, or is not continued on the squad when the team advances to the state championship series.

Art. 2: Competition shall not begin—

- a. Boys—Prior to Monday of Standardized Calendar Week #22.
- b. Girls—Prior to Monday of Standardized Calendar Week #37.

Art. 3: The state championship meet—

- a. Boys—Shall be held on Friday and Saturday of Standardized Calendar Week #33.
- b. Girls—Shall be held on Friday and Saturday of Standardized Calendar Week #46.

Art. 4: No student representing a member school shall participate in more than ten meets during a season, exclusive of the state meet.

Art. 5: Schools are encouraged to schedule as many quadrangular or smaller events as possible. It is recommended that these events start after school hours.

Section 3: Middle/Junior High School Regulations

Art. 1: No student representing a member school shall participate in more than eight meets during a season.

EXCEPTION: Ninth grade students in junior high schools shall be permitted to compete in the same number of athletic competitions as ninth graders in senior high schools.

Rule 41

TENNIS (Girls & Boys)

Section 1: General Regulations (none)

Section 2: Senior High Regulations

Art. 1: Practice shall not begin—

- a. Girls—Prior to Monday of Standardized Calendar Week #7.
- b. Boys—Prior to Monday of Standardized Calendar Week #35.

Art. 2: Competition shall not begin—

- a. Girls—Prior to Friday of Standardized Calendar Week #7.
- b. Boys – Prior to Thursday of Standardized Calendar Week #36.

Art. 3: The state tournament

- a. Girls – The Executive Board shall establish the state tournament during Standardized Calendar Week #15. Regional tournaments, when needed, will be held Saturday of SCW #14. In classification groups of 33 or more schools, a two day regional tournament will be conducted on Friday & Saturday of SCW #14.
- b. Boys – The Executive Board shall establish the state tournament during Standardized Calendar Week #45. Regional tournaments, when needed, will be held during SCW #44. In classification groups of 33 or more schools, a two day regional tournament will be conducted during SCW #44.

Art. 4: The Executive Board may schedule summer tournaments if a sufficient number of schools enter summer competition.

- a. A school shall not participate during the school year and in summer competition.
- b. A school shall declare its choice in advance.

Art. 5: No student representing a member school shall participate in more than eight days of interschool competition during a season, exclusive of regional, sub-state and state tournaments.

- a. Two dual meets may be substituted for one day of tournament competition provided no loss of instructional time would take place for competition and/or travel.
- b. Schools are encouraged to schedule as many quadrangular or smaller events as possible. It is recommended these events start after school hours.
- c. On those days when school time is used, only two matches or tournaments may start prior to 3 p.m. C.T.

Art. 6: The regional winners of first, second, third, fourth, fifth and sixth places in both singles and doubles shall qualify for the state tournament series.

- a. No school may be represented by more than two contestants in the singles matches and not more than two teams in the doubles matches.
- b. A student may not represent a school in both singles and doubles matches.

Section 3: Middle/Junior High School Regulations

Art. 1: No student shall participate in more than seven days of interschool competition during a season.

EXCEPTION: Ninth grade students in junior high schools shall be permitted to compete in the same number of athletic competitions as ninth graders in senior high schools.

Rule 42

TRACK & FIELD (Girls & Boys)

Section 1: General Regulations (none)

Section 2: Senior High Regulations

Art. 1: Practice shall not be held prior to Monday of Standardized Calendar Week #35.

Art. 2: Competition shall not begin prior to Thursday of Standardized Calendar Week #37.

Art. 3: A student may not run a race of more than two miles (3200 M).

Art. 4: No student representing a member school shall participate in more than eight track meets during a season, exclusive of regional and state meets.

a. Schools are encouraged to schedule as many quadrangular or smaller events as possible. It is recommended these meets start after school hours.

b. On those days when schooltime is used, only two competitions may start prior to 3 p.m. C.T.

Art. 5: The Executive Board shall arrange to hold regional meets in convenient locations throughout the state during Standardized Calendar Week #46.

NOTE: See the *KSHSAA Track & Field Manual* for detailed information about regional and state meets.

Art. 6: The state championship meets shall be held during Standardized Calendar Week #47.

Section 3: Middle/Junior High School Regulations

Art. 1: No student shall participate in more than seven days of competition during a season.

EXCEPTION: Ninth grade students in junior high schools shall be permitted to compete in the same number of athletic competitions as ninth graders in senior high schools.

Art. 2: Seventh and eighth grade students shall be limited to four events per day (track and/or field). Any number of these may be relays.

a. Seventh and eighth grade students are limited to no more than two races of 880 yards (800 M) or more in one day.

b. Junior high ninth graders follow senior high regulations.

c. The longest race any grade level shall run is as follows:

7th grade—One mile (1600 M)

8th grade—Two miles (3200 M)

9th grade—Same as senior high school

Change is effective with the beginning of the 2009 junior high track and field season.

Art. 3: The recommended order of events in invitational meets will be listed in the March issue of the *KSHSAA Activities Journal*.

NOTE: The host school shall notify invited schools one week in advance of the meet if the order of events is to be different from that recommended.

Rule 43

VOLLEYBALL (Girls)

Section 1: General Regulations (apply to grades 7-12)

Art. 1: From the first Tuesday following Labor Day through the last Friday preceding Memorial Day, no more than four players from the same school squad may practice or participate together on the same outside team. Participation by more than four squad members on the same team shall make them ineligible for the remainder of the school year and any further middle/junior or senior high school volleyball, unless reinstated by the Executive Board.

Section 2: Senior High Regulations

Art. 1: Practice shall not begin prior to Monday of Standardized Calendar Week #7.

Art. 2: Competition shall not begin prior to Friday of Standardized Calendar Week #8.

Art. 3: No team or girl representing a member high school shall participate in more than thirty-six (36) competition points. A team/player may play in a maximum of forty (40) matches. KSHSAA post-season tournaments are not included in this number.

a. **Dual** (one match between two schools) = 1 point

b. **Triangular** (three schools playing one another) = 2 points

c. **Quad** (four schools playing one another) = 3 points

d. **Tournament** (more than four teams involved or when teams play four or more matches in one day) = 5 points

Tournaments are limited to no more than six matches being played by any one school. Teams are limited to no more than four tournaments at any one level of competition (i.e., varsity, junior varsity, etc.).

NOTE: A tournament is defined as a multiple school contest in which a winner is declared. Quadrangulares are not tournaments. Any volleyball competition involving more than four schools shall be declared a tournament.

Player Exception: When varsity teams and sub-varsity teams play on the same day at the same site, participation in both sub-varsity and varsity matches, counts as the same match.

The same is not applicable when varsity teams and sub-varsity teams play on the same day at separate tournaments. Players participating in both varsity and junior varsity tournaments on the same day have played in two of their allowed tournament competitions.

Tournament Exception: In a league with nine or more schools, a two day league tournament or seven matches may be approved by the KSHSAA Executive Board if necessary. Leagues must apply in advance for prior approval.

Art. 4: Boys may not compete on a girls' regional, sub-state or state tournament team.

Art. 5: The season shall close with the state championship tournament during Standardized Calendar Week #17.

Section 3: Middle/Junior High School Regulations

Art. 1: No team or girl shall participate in more than eight days of interschool competition during a season, including tournaments.

Ninth grade students in junior high schools shall be permitted to compete in the same number of athletic competitions as ninth graders in senior high schools.

EXCEPTION: In a league with nine or more schools, a two-day league tournament is permitted if necessary and it would count as one tournament.

NOTE: A tournament is defined as a multiple school contest in which a winner is declared. Quadrangulares are not tournaments. Any volleyball competition involving more than four schools shall be declared a tournament.

Rule 44

WRESTLING (Boys)

Section 1: General Regulations (none)

Section 2: Senior High Regulations

Art. 1: Practice shall not begin prior to Monday of Standardized Calendar Week #20.

a. A student who has been out for a fall sport shall not start practice until after the team on which he competed or had membership in a fall sport, has completed its season.

NOTE: A cross country or football participant is considered as having completed such season, if he does not qualify for entry in the state cross country meet or is not continued on the squad when a team advances to the football play-off series.

Art. 2: Competition shall not begin prior to Monday of Standardized Calendar Week #22.

Art. 3: All school practice and competition shall be confined within the opening practice date and the state championship tournament.

Art. 4: Schools may enter one wrestler in each of the weight divisions as specified in the National Federation Rule Book.

Art. 5: The Executive Board is authorized to schedule tournaments for the purpose of qualifying contestants for the state championship series.

Art. 6: No student representing a member high school shall participate in more than 18 events and no more than 30 competitions points during a season, exclusive of the state championship series.

Dual	1 point
Double Dual	2 points
Quad (Triple Dual)	3 points
One-day Tournament	3 points
Two-day Tournament	4 points

NOTE: All multiple dual events and one-day tournaments shall be scheduled after 3:00 p.m. on Friday or any time on Saturday. *Double duals and triple duals scheduled Monday through Thursday shall be after 4:00 p.m.* Two-day tournaments shall be scheduled on Friday and Saturday.

NOTE: Tournaments are defined as competition involving more than four teams.

Section 3: Middle/Junior High School Regulations

Art. 1: No student shall participate in more than eight (8) events and no more than eighteen (18) competition points during a season.

Dual	1 point
Double Dual	2 points
Quad (Triple Dual)	3 points
One-day Tournament	3 points
Two-day Tournament	4 points

EXCEPTION: Ninth grade students in junior high schools shall be permitted to compete in the same number of matches and tournaments as ninth graders in senior high schools. They also compete in the same weight divisions.

NOTE: Tournaments are defined as competition involving more than four teams.

Art. 2: Weight divisions for seventh and eighth grade wrestlers may be 75 lbs., 80 lbs., 85 lbs., 90 lbs., 95 lbs., 100 lbs., 105 lbs., 110 lbs., 115 lbs., 120 lbs., 127 lbs., 134 lbs., 141 lbs., 148 lbs., 155 lbs., 165 lbs., 180 lbs. and 265 lbs.

a. It is permissible for schools that are organized with grades seven, eight and nine under one administrative unit, to have one school team combining the grade levels, and add categories of lower weights for the purpose of determining team scores. This is only permissible if all schools involved in the match or tournament agree to do this in advance of competition. In the absence of unanimous agreement, competition involving ninth graders with seventh and/or eighth graders, senior high weight divisions shall be used by all competitors.

NOTE: If mutually agreed upon, this will allow seventh, eighth and ninth grade team competition to include the 72 lb., 76 lb., 80 lb., 84 lb., 88 lb., 92 lb., and 96 lb. weights, in addition to those listed for senior high competition which begins at the 103 lb. category.

Art. 3: The maximum length of wrestling periods for seventh and/or eighth grade wrestling shall be: 1st period—1 minute; 2nd period—1-1/2 minutes, 3rd period—1-1/2 minutes. Consolation round periods will each be 1 minute in length.

The overtime procedure is the same as prescribed by the National Federation Rule Book.

When competition involves using seventh and/or eighth graders on the ninth grade level, the length of match shall be: 1st period—2 minutes; 2nd period—2 minutes; 3rd period—2 minutes.

Rule 45

Bowling (Girls & Boys)

Section 1: General Regulations (apply to grades 7-12)

Art. 1: Schools are encouraged to schedule as many dual matches as possible. It is recommended these competitions begin after school hours.

Section 2: Senior High Regulations

Art. 1: Practice shall not begin prior to January 1 of each calendar year.

Art. 2: The state tournament shall be held during Standardized Calendar Week # 35. Regionals, when needed, will be held the previous week.

Art. 3: No student representing a member school shall participate in more than 10 days of competition during a season, exclusive of regional and state tournaments.

Art. 4: Member schools may enter a maximum of six players in one of the state tournament series.

- a. The best four scores will be totaled to determine a team championship.
- b. If a team qualifies for the state tournament, all six members shall qualify.
- c. If a school enters fewer than four players, they shall compete for individual medalist honors.

Art. 5: After three games of medal competition in state tournaments, championships will be awarded for low medalist and for the low medalist six-member team.

NOTE: Ties for team awards and medalist honors will be decided by tie-breaking procedures adopted by the Executive Board.

Art. 6: The Executive Board has the authority to revise the participation regulations and to establish regulations for outside tournament competition.

Section 3: Middle/Junior High School Regulations

Art. 1: No student representing a member school shall participate in more than eight days of competition during a season.

NON-ATHLETIC ACTIVITIES

Rule 46 MUSIC

Interscholastic Music: Music activities shall include those interscholastic competitive and/or evaluative events that are an outgrowth of the member school's music program. The term "evaluative" shall mean an individual and/or group could be "rated" (competition against a standard norm) and/or "ranked" (competition for position) according to achievement standards. "Ratings" with numbers assigned or "rankings" with scores assigned may be verbal and/or written.

Section 1: General Regulations (apply to grades 7-12)

Art. 1: All interscholastic music activities sponsored by outside agencies and non-member schools, and advertised as middle/junior/senior high school activities, festivals, or tournaments in which representatives from two or more schools participate shall be approved by the Executive Board.

The Executive Board shall have the authority to determine the qualifications for approval and to assess penalties for participating in events not approved.

Art. 2: Kansas music activities hosted by member schools or approved by the Executive Board may be rated and receive oral and/or written critiques, but shall not be ranked or receive cash or merchandise awards.

a. Kansas marching band activities hosted by member schools or approved by the Executive Board may be **ranked**, rated and receive oral and/or written critiques as long as the event falls within the guidelines of the KSHSAA mileage limitations.

Out-of-state music activities approved by the Executive Board and the out-of-state high school association may be ranked, rated and receive oral and/or written critiques as long as the activity falls within the guidelines of the KSHSAA mileage limitations. (See *Bylaw, Article XIV - Approval of Events.*)

Art. 3: No member school shall be permitted representation in a national music activity, festival or competition unless approved by the Executive Board. (See *Bylaw, Article XIV - Approval of Events.*)

Art. 4: Students representing member schools in interscho-

lastic competitive and/or evaluative music activities shall be required to meet the same qualifications as those representing their school in all other interscholastic activities (i.e. grades, transfer, scholarship, etc.). (See *Rules 12-19.*)

a. Students representing member schools in "support" music events shall not be required to meet KSHSAA individual eligibility requirements. "Support" music events are school activities where music groups perform at interscholastic activities under the jurisdiction of the KSHSAA.

b. Students representing member schools in "field trips" shall not be required to meet KSHSAA individual eligibility requirements. "Field trips" **within KSHSAA's 500 mile jurisdiction** are school activities where music groups attend or perform for "educational comments" **ONLY** (no ratings, no rankings, no scores).

(1) The Executive Board may indicate no jurisdiction in music group "field trip" **within KSHSAA's 500 mile limitation** sponsored by an outside agency upon receiving a written request from the principal on school letterhead thus allowing the music group to be ranked, rated and receive oral and/or written critiques.

(2) Music groups representing member schools in "field trip" activities sponsored by an outside agency, may be ranked, rated and receive oral and/or written critiques provided the activities are **beyond KSHSAA's 500 mile limitation**. (See *Awards Rule 20-1-2d, EXCEPTION.*)

NOTE: "Field trip" activities are not covered by KSHSAA's Liability and Catastrophe Insurance plan.

Art. 5: Each music group is limited to a maximum of four interscholastic competitive and/or evaluative music activities each school year.

a. Kansas Music Educators Association (KMEA) activities do not count as one of the allowable events.

b. KSHSAA regional and state music festival do not count as one of the above events.

Section 2: Senior High Regulations

Art. 1: The Executive Board shall be responsible for establishing and arranging a two-level concept (regional and state) for piano, solos and small ensembles, and a one-level concept (state) for all large groups and classifications.

Art. 2: Participation in regional and state music festivals shall be divided into classifications by the Executive Board.

a. It is permissible for schools to participate in a higher classification group (one with schools of a larger enrollment), but it is not permissible to change to a lower school classification.

b. Regional and state piano festivals shall be scheduled by the Executive Board without regard to classification.

Section 3: Middle/Junior High School Regulations

Art. 1: A ninth grade junior high school student may participate in senior high school music activities (large groups, solos and ensembles) with the approval of both principals, provided both schools are under the same Board of Education.

Art. 2: Middle or junior high schools must be members of the KSHSAA if they wish to combine the seventh and/or

eighth graders with senior high school bands, orchestras, choruses or glee clubs, in state music festivals and/or interscholastic competitions.

Art. 3: Elementary (sixth grade or below) students of the same school system, or of an elementary school that lies wholly within an organized middle/junior/senior high school district, may participate in bands, orchestras, choruses or glee clubs without affecting their eligibility after they become middle/junior/senior high school students.

a. Elementary (sixth grade or below) students shall be subject to the Kansas State Board of Education regulations.

Rule 47

DEBATE and SPEECH

Section 1: General Regulations (apply to grades 7-12)

Art. 1: All interscholastic debate, forensics, dramatics activities sponsored by outside agencies and non-member schools, and advertised as middle/junior/senior high school activities, festivals, or tournaments shall be approved by the Executive Board. (See *Bylaw, Article XIV - Approval of Events.*)

Art. 2: A KSHSAA member school desiring to host or participate in a multiple interscholastic (three or more schools) debate, forensics, dramatics activity involving out-of-state school(s) must acquire approval from the Executive Board and the out-of-state high school's association(s).

Art. 3: No member school shall be permitted representation in a national debate, forensics, dramatics event, festival or tournament unless approved by the Executive Board. (See *Bylaw, Article XIV - Approval of Events.*)

Art. 4: Students representing member schools in debate, forensics, dramatics activities shall be required to meet the same qualifications as those representing their school in all other interscholastic activities: (i.e. grades, transfer, scholarship, etc.).

Art. 5: Member schools shall not be involved in fund raising or in financing students to attend outside school-training sessions, tryouts or camps on debate.

Section 2: Senior High Regulations

Art. 1: Debate season:

a. School-organized debate practice shall not begin prior to Monday of SCW #7.

b. Invitational debate tournaments shall not begin prior to Friday of SCW #11.

c. Debate season shall close at the conclusion of the KSHSAA State Debate Tournament during SCW #28.

Art. 2: No student may represent his or her high school in more than eight competitive debate activities, either invitational or duals, including league and out-of-state tournaments, exclusive of the regional and state debate tournaments. (See *Rule 47-2-1.*)

NOTE: Each student is limited to seven competitive debate events, except that should his or her school host a league or invitational tournament, then he or she may participate in eight competitive debate events. If a school attempts to host a tournament and is unable to do so, it may appeal to the Executive Board for a waiver of this regulation to permit its students to enter eight competitive debate events.

Art. 3: Invitational debate tournament competitions may

not begin prior to 3 p.m. C.T. on school days.

Art. 4: The Executive Board shall be responsible for establishing and arranging the criteria under which regional and state debate tournaments shall be administered.

Art. 5: Participation in regional and state debate tournaments shall be divided into classifications by the Executive Board. (6A, 5A, 4A, 3-2-1A).

Art. 6: Speech and Drama season:

a. Speech and drama festivals or tournaments shall not begin prior to the Friday of SCW #27.

b. Speech and drama activities shall culminate with the KSHSAA State Speech Festivals and Championships.

Art. 7: Speech and drama events and their descriptions shall be established by the Executive Board.

Art. 8: No student shall represent his or her school in more than eight speech festivals or tournaments in addition to the regional and state festival or championship. Included in these festivals and tournaments shall be speech activities identified in the *KSHSAA Debate, Speech & Drama Manual* as being under the jurisdiction of the Association held as festivals, tournaments or meets and sponsored by member schools or outside agencies. (See *Rule 47-2-7.*)

Exceptions:

(1) One-Act Play festivals or tournaments do not count toward the eight festival or tournament limit.

(2) Students may compete in Lincoln-Douglas debate on Friday and Individual Events on Saturday at a different site with the weekend counting as only one tournament against an individual's eight tournament limit.

Art. 9: The Executive Board shall be responsible for establishing and arranging the criteria under which regional and state speech festivals and speech championships shall be administered.

Art. 10: For participation in regional and state festivals or championships, where schools participate according to classes, the classifications shall be established by the Executive Board.

Section 3: Middle/Junior High School Regulations

Art. 1: A ninth grade junior high school student may participate in senior high school debate, forensics and dramatics with the approval of both principals, provided both schools are under the same Board of Education. A student who does this shall be ineligible for further junior high school competition in that activity.

Rule 48

SPIRIT and SPIRIT COMPETITION GROUPS (Cheerleaders, Dance/Drill Teams, Pompon Squads, Flag Teams, etc.)

Section 1: General Regulations (apply to grades 7-12)

Art. 1: Spirit Groups - School authorized student leaders who serve as support groups for their school's interscholastic athletic programs. Spirit groups strive to boost school spirit, promote sportsmanship and develop positive crowd involvement. Entertainment routines relating to the overall spirit and promotion of school activities are allowable.

Spirit Competition Groups - Student participants whose primary function is to perform in competitions, festivals, workshops or clinics during the school year.

Art. 2: Students representing their school in a spirit and/or spirit competition group shall be required to meet the same qualifications as those representing their school in all other interscholastic activities (i.e., grades, transfer, scholarship, etc.) (*See Rules 12-19.*)

Art. 3: No student is eligible to represent his/her school in a spirit and/or spirit competition group until a **Physical Examination Form** is completed and filed with the school according to **Rule 7 - Physical Examination.**

a. Students representing their school in a spirit and/or spirit competition group must be listed on the KSHSAA Activity Eligibility Certificate List.

Art. 4: All spirit and/or spirit competition group activities shall be conducted under the official rules of the National Federation of State High School Associations and those approved by the KSHSAA. (*See KSHSAA Rule 1.*)

a. **All pyramids** and/or mounts are limited to two persons high, meaning the top person receives primary support from a base(s) which is in direct, weight bearing contact with the cheering surface. The limitations are designed to minimize the possibility of serious accidents and/or injuries.

b. All basket tosses (tosses initiated from the waist level, immediately followed by a cradle catch) are prohibited to minimize the possibility of a serious accident and/or injury.

NOTE: NFHS Spirit Rule 2 - Safety shall be adhered to during all spirit and/or spirit competition group activities and practices.

Art. 5: Trophies or plaques may be awarded to the schools of spirit and/or spirit competition groups. Medals, ribbons or certificates may be awarded to individual participants. (*See Rule 20 - Awards.*)

Art. 6: Spirit groups shall be allowed a maximum of **two** in-state or out-of-state member school-sponsored festivals, workshops or clinics during each school year.

a. Spirit groups attending festivals, workshops or clinics during the school year may be **rated** and receive oral and/or written critiques but shall **not be ranked.**

b. Summer camps/clinics or KSHSAA Fall Spirit Spreader clinics do not count as one of the above events.

c. The allowable festivals, workshops or clinics are not to be counted under the limitations of **Rule 46 - Music Activities.**

d. Non-member in-state or out-of-state schools are not allowed to host spirit group activities for member schools.

e. Host member schools sponsoring an event may obtain outside clinicians or judges.

Art. 7: Spirit competition groups shall be allowed a maximum of **four** in-state and/or out-of-state spirit competition events approved by the KSHSAA Executive Board and the out-of-state high school associations, except that should a member school host a spirit competition event, they may participate in **five** which includes their host event during each school year. KSHSAA member school-sponsored events do not require approval by the KSHSAA Executive Board.

a. Spirit competition groups attending **in-state** festivals, workshops or clinics during the school year may be **rated** and receive oral and/or written critiques, but shall **not be ranked.**

b. Spirit competition groups attending out-of-state compe-

titions, festivals, workshops or clinics during the school year may be **ranked**, rated and receive oral and/or written critiques subject to KSHSAA mileage limitations.

c. Summer camps/clinics or KSHSAA Fall Spirit Spreader clinics do not count as one of the above events.

d. The allowable events are not to be counted under the limitations of **Rule 46 - Music Activities.**

Art. 8: Spirit Competition Group coaches shall meet the requirements of **Rule 10 - Qualifications of Coaches** (Athletic, Spirit Competition Groups, Scholars' Bowl and Speech and Music Director.)

Rule 49

KANSAS ASSOCIATION FOR YOUTH

Section 1: General Regulations (apply to grades 7-12)

Art. 1: The KSHSAA offers a club program known as the Kansas Association for Youth, or the Kays and Kayettes. This is a character building, leadership training program for middle/junior and senior high school students. Through programs and service projects, the members are taught the essential and basic elements of good citizenship.

Art. 2: The club program provides leadership training through leadership camps, regional conferences and district conferences.

Rule 50

STUDENT COUNCIL

Section 1: General Regulations (apply to grades 7-12)

Art. 1: The Association shall be the official agency representing member high schools in all student council activities.

Art. 2: The Executive Board shall have authority to:

a. Establish regulations governing interschool student activities and to prepare and supervise conference programs.

b. Negotiate with the National Association of Student Councils, organizations of other states, or any other interested agencies.

c. Be responsible for the approval of awards to student council members, as well as a membership in the National Association of Student Councils or any other organization.

Rule 51

SCHOLARS BOWL

Section 1: General Regulations (apply to grades 7-12)

Art. 1: A Scholars Bowl activity is defined as an academic contest in which subject matter of at least three of the five academic disciplines required by the State Board of Education for high school graduation are used for competition. This activity features head to head academic team competition, quick response answers, time limits on questions and the use of recognition systems by participants. **NOTE:** Language Arts, Social Studies, Mathematics, Science and Physical Education/Health are the current academic disciplines.

Art. 2: Students representing their schools in Scholars bowl competitions shall be required to meet the same qualifications as those representing their school in all other interscholastic activities; (i.e., grades, transfer, scholarship, etc.)

Art. 3: It is recommended Scholars bowl competitions be held on Saturday or after 3 p.m. C.T. on school days.

Section 2: Senior High Regulations

Art. 1: The Executive Board shall be responsible for setting up and arranging the criteria under which regional and state Scholars Bowl competition shall be administered.

Art. 2: Scholars Bowl season:

- a. School organized Scholars Bowl practice shall not begin prior to Monday of Standardized Calendar Week #7.
- b. Invitational Scholars Bowl tournaments shall not begin prior to Monday of Standardized Calendar Week #16.
- c. Scholars Bowl season shall close at the conclusion of the KSHSAA State Tournament during Standardized Calendar Week #32.

Art. 3: No student may participate in more than eight Scholars Bowl competitions per year, exclusive of regional and state. On those days when schooltime is used, only two competitions may start prior to 3 p.m. C.T.

Section 3: Middle/Junior School Regulations (none)

Rule 52

CITIZENSHIP/SPORTSMANSHIP

INTRODUCTION—The effective American secondary school must support both an academic program and an activities program. We believe that these programs must do more than merely coexist—they must be integrated and support each other in “different” arenas. The concept of “sportsmanship” must be taught, modeled, expected and reinforced in the classroom and in all competitive activities. Therefore, all Kansas State High School Activities Association members stand together in support of the following sportsmanship policy.

PHILOSOPHY—Activities are an important aspect of the total education process in the American schools. They provide an arena for participants to grow, to excel, to understand and to value the concepts of SPORTSMANSHIP and teamwork. They are an opportunity for coaches and school staff to teach and model SPORTSMANSHIP, to build school pride, and to increase student/community involvement; this ultimately translates into improved academic performance. Activities are also an opportunity for the community to demonstrate its support for the participants and the school, and to model the concepts of SPORTSMANSHIP for our youth as respected representatives of society. **Sportsmanship is good citizenship in action!**

ALL ACTIONS are to be FOR, NOT AGAINST; POSITIVE, NOT NEGATIVE or DISRESPECTFUL!

Section 1: General Regulations (apply to grades 7-12)

Art. 1: SPORTSMANSHIP is a general way of thinking and behaving. The following sportsmanship policy items are listed below for clarification:

- a. Be courteous to all. (participants, coaches, officials, staff and fans)
- b. Know the rules, abide by and respect the official's decisions.
- c. Win with character and lose with dignity.
- d. Display appreciation for good performance regardless of the team.
- e. Exercise self-control and reflect positively upon yourself, team and school.
- f. Permit only positive sportsmanlike behavior to reflect on your school or its activities.

Art. 2: Enforcement Procedure:

- a. It is encouraged and recommended by the Kansas State High School Activities Association that local boards of education adopt these regulations and reinforce them as indicated herein.
- b. The Executive Board of the Kansas State High School Activities Association shall be responsible for the interpretation of these regulations, including “desirable and unacceptable behavior” and shall publish them in the association's *Citizenship / Sportsmanship Manual*.

Rule 53

INTERSCHOLASTIC ACTIVITIES

Section 1: General Regulations (apply to grades 7-12)

Art. 1: The Kansas State High School Activities Association (KSHSAA) is responsible for all interscholastic activities identified in the *KSHSAA Handbook* as being under the jurisdiction of the Association.

Art. 2: KSHSAA activities sponsored by outside agencies or non-member schools and advertised as middle/junior/senior high school events or contests, must be approved by the KSHSAA Executive Board.

Art. 3: All other activities, including **academic events** not identified as Scholars' Bowl competitions (*Refer to Rule 51-Scholars' Bowl*) and those vocational and technical activities which are approved and governed solely by the Kansas State Board of Education are not under the jurisdiction of the KSHSAA, as they are not identified in the *KSHSAA Handbook*.

Art. 4: Each member school acknowledges that athletic contests and interscholastic competitions take place in the public. As such, there is no expectation of privacy in the images of student participants, coaches or others involved at such events. The KSHSAA and/or its agents or designees may take, distribute and use photographs of student athletes, coaches, officials and other participants at such events and use the same for publicity, marketing and other appropriate purposes, including event programs. The member school will take appropriate actions to notify its student athletes, coaches and participants of this provision.

HISTORICAL NOTES

The first interscholastic activities organizations were the State High School Debate League and the State High School Athletic Association, both of which came into being in 1910. The Debate League was centered in the Extension Division of the University of Kansas, although the governing body was composed of high school principals. Harold G. Ingham, Director of the University Extension Division, guided the debate activities until 1937.

The Athletic Association has been under the exclusive direction of superintendents and principals since its organization in the fall of 1910. It grew from a small, voluntary group of fewer than 50 high schools in 1910 and 1911, until the early 1920s when as many as 500 high schools were members. With the increasing interest in athletics came problems involving eligibility, sportsmanship, and outside agencies. A revision of the constitution in 1921 gave the Board of Control authority to assess penalties for violations, and some rather startling cases involving rules violations increased the prestige of the Association.

The time, attention and responsibilities required of the Board of Control led to a movement for a full-time executive secretary to serve as chief administrative officer. Membership dues were raised, a surplus created, and at the annual meeting in 1927, the Board of Control was authorized to employ a full-time executive officer and to establish permanent headquarters in Topeka.

Members of the Board of Control at that time were W.A. Wood, Pratt, President; C.W. Smick, Oberlin, Vice President; W.W. McConnell, Winfield, Secretary; E.R. Stevens, Independence, Treasurer; W.N. VanSlyck, Salina; and E.A. Thomas, Williamsburg. Mr. Thomas was later employed as the Associations first executive secretary. On August 1, 1927, headquarters was established in the National Reserve Building in Topeka.

In the early 1930's, a movement was started to organize an association to embrace all existing associations dealing with interschool events and with authority to supervise and regulate all interscholastic activities. After a number of years of study and planning by committees representing the High School Principals Association and other organizations such as the Debate League, Typists Association, and Music Educators Association, the Board of Control and headquarters staff of the Athletic Association were requested to assist in the formation of a new Activities Association and to administer its program.

In 1937, the Activities Association came into being. Speech and music activities were organized including speech clinics, debate tournaments and music festivals. During the year, plans were also made to institute an Athletic Accident Benefit Plan to provide a schedule of benefits for students injured in athletic contests and practice periods.

Additional services have been instituted until at the present time all high school activities involving students from member schools are carried on under the supervision of the administrative staff of the Activities Association. These include KAY Leadership Camp, Student Council Workshop and conferences and festivals and/or clinics for students and faculty interested in athletics, speech and drama, music, cheerleading and school-spirit groups.

The official magazine of the association, *The Kansas State High School Activities Journal*, is published monthly. It contains important events, regulations and policies. Copies are distributed to all superintendents, principals, presidents of school boards and school personnel in charge of activities sponsored by the association.

High school principals discussed the feasibility of establishing a character building, leadership training club program for high school students. One of the main objectives was to provide training for active participation in citizenship projects. In 1946, upon recommendation of the high school principals of the state, the Legislative Council gave its approval. After considerable deliberation, it was decided to establish a special organization known as the Kansas Association for Youth.

In 1952, lots were purchased at 1300 Topeka Avenue for a new association headquarters. Construction was begun in April 1953, and the building was completed in December. On December 16, the new office was opened.

It was possible to increase the services to the schools with the addition of a printing department. This created a need for additional staff members and office space. The Executive Board authorized the purchase of ground at 520 West 27th in September 1967, for a new building. The property at 1300 Topeka Avenue was sold and the association was moved to 520 West 27th, in Topeka, Kansas, in August, 1968.

The KSHSAA was reorganized on June 3, 1958, in compliance with the provisions of Ch. 341, Laws of Kansas, 1955, as amended by Ch. 375, Laws of Kansas, 1957. The association had previously incorporated on January 16, 1956, under the corporation code of the State of Kansas. Major changes were made in the governing body to include six board of education or school board members, a representative of the State Board of Education, and a representative of the State Board for Vocational Education. Provisions of the law also required the establishment of an Appeal Board and the filing of an annual report with the State Department of Public Instruction.

On June 4, 1969, in compliance with the provisions of K.S.A. 72-130, 72-131, 72-132, 72-133, 72-134 as amended, the KSHSAA reorganized. The statute required changes in election districts for board of education representatives on the Board of Directors, two (2) representatives from the State Board of Education, and annual reports to be filed with the State Board of Education.

On April 21, 1993, K.S.A. 72-130 and 72-134 were repealed per House Bill No. 2067. A new governance procedure was enacted to reflect principals, superintendents, sizes of boards of education, State Board of Education, organizations, senior high leagues, gender, minority/ethnic and geographical representation, effective July 1, 1993.

In September of 2000, land was purchased at 601 SW Commerce Place in Topeka. Ground was broken in March, 2001 and a new office was completed in June 2002. The third office building in association history was dedicated September 18, 2002. The property at 520 SW 27th was sold after serving as the KSHSAA headquarters for thirty-four years.

ATHLETIC ASSOCIATION BOARD OF CONTROL MEMBERS

- 1910** President—J. W. Shideler, Junction City; Secretary—C.A. Wagner, Emporia; Treasurer—B.P. Young, Halstead
- 1911-1914** President—E.B. Albaugh, Clay Center; Secretary—W. Shideler, Junction City; Treasurer—C.A. Wagner, Emporia; Alternate—R. V. Phinney, Larned; Alternate—S. U. Pett, Emporia
- 1915-1916** President—E.B. Albaugh, Clay Center; Secretary—H.T. Steeper, Parsons; Treasurer—W.A. Sterba, Newton; Alternate—S.U. Pett, Emporia; Alternate—G. D. Rathbun, Edwardsville
- 1917-1918** President—E.B. Albaugh, Clay Center; Secretary—H.T. Steeper, Leavenworth; Treasurer—R. R. Cook, Emporia; Alternate—G.D. Rathbun, Edwardsville; Alternate—G.F. Brooks, Hutchinson
- 1919** President—E.B. Albaugh, Clay Center; Secretary—A. S. Wright, Newton; Treasurer—R.R. Cook, Topeka; Alternate—G.F. Brooks, Hutchinson
- 1920** President—Will French, Winfield; Secretary—W.P. Harris, Iola; Treasurer—R.R. Cook, Topeka; Alternate—C.C. Fairchild, Valley Falls
- 1921** President—R.R. Cook, Topeka; Vice President—C.W. Smick, Oberlin; Secretary—Will French, Winfield; Treasurer—E.R. Stevens, Leavenworth
- 1922** President—R.R. Cook, Topeka; Vice President—C.W. Smick, Oberlin; Secretary—W. W. McConnell, Neodesha; Treasurer—E.R. Stevens, Leavenworth
- 1923-1924** President—C.T. Rice, Kansas City; Vice President—C.W. Smick, Oberlin; Secretary—W. W. McConell, Winfield; Treasurer—E.R. Stevens, Leavenworth
- 1925-1927** President—W.A. Wood, Pratt; Vice President—C.W. Smick, Oberlin; Secretary—W.W. McConnell, Winfield; Treasurer—E. R. Stevens, Independence; Members-At-Large—J.W. Shideler, Fort Scott; E.A. Thomas, Williamsburg; W.N. VanSlyck, Salina; Clifford Dean, Russell
- 1928-1929** President—W.A. Wood, Pratt; Vice President—C.W. Smick, Oberlin; Treasurer—E.R. Stevens, Independence; W.N. VanSlyck, Topeka; W.W. McConnell, Winfield; N.I. Reist, Olathe; H. Leigh Baker, Lawrence
- 1930-1931** President—C.W. Smick, Oberlin; Vice President—W.W. McConnell, Winfield; Treasurer—E.R. Stevens, Independence; H.L. Baker, Lawrence; L.C. Newman, Jetmore; N.I. Reist, Olathe
- 1932** President—C.W. Smick, Oberlin; Vice President—N.I. Reist, Olathe; Treasurer—E.R. Stevens, Independence; E.A. Funk, Arkansas City; L.C. Newman, Sterling; J.R. Jones, Sublette
- 1933-1935** President—E. R. Stevens, Independence; Vice President—L.C. Newman, Sterling; Treasurer—N.I. Reist, Olathe; E.A. Funk, Arkansas City; W.C. Nystrom, Norton; J.R. Jones, Sublette; Clifford Dean, Russell
- 1936** President—E.R. Stevens, Independence; Vice President—E.A. Funk, Arkansas City; Treasurer—N.I. Reist, Olathe; Clifford Dean, Russell; J.R. Jones, Sublette; D.E. Wolgast, Marysville

ACTIVITIES ASSOCIATION BOARD OF CONTROL MEMBERS

- 1937-1939** President—E.R. Stevens, Independence; Vice President—R. Jones, Sublette; Treasurer—E.A. Funk, Arkansas City; Clifford Dean, Russell; D.E. Wolgast, Marysville; J.E. Bowers, Seneca
- 1940-1943** President—E.R. Stevens, Independence; Vice President—J.R. Jones, Garden City; Treasurer—E.A. Funk, Arkansas City; D.E. Wolgast, Marysville; J.E. Bowers, Seneca; Hugh W. Speer, Hays; Johnnie Corrigan, Powhattan
- 1944** President—E.A. Funk, Arkansas City; Vice President—Johnnie Corrigan, Powhattan; Treasurer—D.E. Wolgast, Marysville; R.L. Dennen, Colby; W. W. Bass, Chanute; R. W. Hogan, Great Bend
- 1945-1946** President—D.E. Wolgast, Marysville; Vice President—Johnnie Corrigan, Powhattan; Treasurer—R.L. Dennen, Colby; R. W. Hogan, Great Bend; J.F. Gilliland, Hutchinson; George D. Caldwell, Neodesha; F.B. Toalson, Dodge City; Brice Durbin, Burns
- 1947-1948** President—D.E. Wolgast, Marysville; Vice President—Johnnie Corrigan, Powhattan; Treasurer—R.L. Dennen, Colby; Finis M. Green, Pittsburg; F. B. Toalson, Dodge City; F.H. Dawson, Burrton; W.D. Carr, Anthony
- 1949-1951** President—D.E. Wolgast, Marysville; Vice President—Johnnie Corrigan, Powhattan; Treasurer—R.L. Dennen, Colby; F.B. Toalson, Dodge City; W.D. Carr, Anthony; Floyd C. Smith, Iola
- 1952** President—D.E. Wolgast, Marysville; Vice President—Frank B. Toalson, Dodge City; Treasurer—Wilmot D. Carr, Anthony; Floyd C. Smith, Iola; Vaughn E. McColey, Smith Center; George Cleland, Atchison (1/2 yr.); Walter Hines, Topeka-Highland Park (1/2 yr.)
- 1953** President—D.E. Wolgast, Marysville; Vice President—Wilmot D. Carr, Anthony; Treasurer—Floyd C. Smith, Iola; Vaughn E. McColey, Smith Center; Walter Hines, Topeka-Highland Park; Hilton Prather, Meade
- 1954-1955** President—Floyd C. Smith, Iola; Vice President—Vaughn E. McColey, Smith Center; Treasurer—Walter Hines, Topeka-Highland Park (1/2 yr.); Hilton Prather, Meade; Fred H. Howell, Haven; Wm. C. McDermed, Greenleaf; Ralph C. Johnson, K.C.-Wyandotte (1/2 yr.)
- 1955-1958** President—Vaughn E. McColey, Smith Center; Vice President—Hilton Prather, Meade; Treasurer—Fred H. Howell, Haven; Wm. C. McDermed, Greenleaf (1/2 yr); C.W. Rice, Blue Rapids; Ralph C. Johnson, K.C.-Wyandotte; John L. England, Pittsburg

AFFILIATED ASSOCIATIONS

Affiliated organizations, recognized and represented on the Board of Directors and official advisory committees, as designated by the Board of Directors and Executive Board, include: the Kansas Coaches Association, Kansas Interscholastic Athletic Administrators Association, Kansas Association of Scholars' Bowl Coaches, Kansas Speech Communication Association and the Kansas Music Educators Association.

EXECUTIVE BOARD MEMBERS

(Following Reorganization)

- 1958-59** President: Hilton Prather, Meade; Vice President: Paul Ridgway, Bushton; Treasurer: William Gossett, Wayside; Vaughn E. McColey, Smith Center; Clarence Cox, Long Island
- 1959-61** President: Paul Ridgway, Bushton; Vice President: William Gossett, Wayside; Treasurer: C.W. Rice, Blue Rapids; Vaughn E. McColey, Smith Center; R.C. Johnson, K.C.-Wyandotte; Clarence Cox, Long Island
- 1961-62** President: William Gossett, Wayside; Vice President: C.W. Rice, Blue Rapids; Treasurer: R.H. McCollum, El Dorado; Charles G. Wolfe, Bucklin; Ralph M. Bateman, Fredonia; Fred W. Rausch, Jr, Topeka
- 1962-63** President: R.H. McCollum, El Dorado; Vice President: Charles G. Wolfe, Bucklin; Secretary-Treasurer: Lee R. Cashman, Effingham; William Gossett, Wayside; Fred W. Rausch, Jr., Topeka; Marvin Stark, Portis
- 1963-64** President: R.H. McCollum, El Dorado; Vice President: Marvin Stark, Portis; Secretary-Treasurer: Lee R. Cashman, Effingham; Vincent T. Laudick, St. Paul; Robert W. Hart, Pittsburg
- 1964-65** President: Lee R. Cashman, Effingham; Vice President: Marvin Stark, Portis; Secretary-Treasurer: Vincent T. Laudick, St Paul; Warren Settles, Junction City; Robert W. Hart, Pittsburg
- 1965-66** President: Lee R. Cashman, Effingham; Vice President: Marvin Stark, Portis; Secretary-Treasurer: Vincent T. Laudick, St. Paul; Francis Taylor, Emporia; Robert W. Hart, Pittsburg
- 1966-67** President: Lee R. Cashman, Effingham; Vice President: Vincent T. Laudick, St. Paul; Secretary-Treasurer: Edwin Friesen, Wichita; Fred Delleit, Garfield; Harold Elliott, Russell; Robert W. Hart, Pittsburg
- 1967-68** President: Edwin Friesen, Wichita; Vice President: Robert Rumble, Great Bend; Secretary-Treasurer: R.D. Rorabaugh, Highland; Milo Peterson, Buffalo-Altoona; Charles Wolfe, Bucklin; Robert Curry, Arkansas City; Donald Musick, Concordia
- 1968-69** President: Robert Rumble, Great Bend; Vice President: Donald Musick, Concordia; Secretary-Treasurer: Milo Peterson, Buffalo-Altoona; Charles Wolfe, Bucklin; Farris Razook, Andover; George Madelen, Hutchinson; Robert Wells, Logan; Robert Curry, Arkansas City
- 1969-70** President: Robert Rumble, Great Bend; Vice President: Donald Musick, Concordia; Secretary-Treasurer: Milo Peterson, Buffalo-Altoona-Midway; Charles Wolfe, Bucklin; Farris Razook, Andover; George Madelen, Hutchinson; W. Richard Channell, Kansas City-Argentine; Robert Blum, Oakley
- 1970-71** President: Donald Musick, Concordia; Vice President: Milo Peterson, Buffalo-Altoona-Midway; Secretary-Treasurer: Charles Wolfe, Bucklin; George Madelen, Hutchinson; W. Richard Channell, Kansas City-Argentine; Clinton Hill, Peabody; Herschel Olmstead, Junction City; Robert Blum, Oakley
- 1971-72** President: Milo Peterson, Buffalo—Altoona-Midway; Vice President: Charles Wolfe, Bucklin; Secretary-Treasurer: George Madelen, Hutchinson; W. Richard Channell, Kansas City-Argentine; James Herd, Protection; Keith Mueller, Riley-Riley County; Herschel Olmstead, Junction City; W.P. Shepard, Ottawa
- 1972-73** President: Milo Peterson, Buffalo—Altoona-Midway; Vice President: Charles Wolfe, Bucklin; Secretary-Treasurer: George Madelen, Hutchinson; W. Richard Channell, Kansas City-Argentine; James Herd, Protection; Keith Mueller, Riley-Riley County; Herschel Olmstead, Junction City; W.P. Shepard, Ottawa
- 1973-74** President: Milo Peterson, Buffalo-Altoona-Midway; Vice President: Charles Wolfe, Bucklin; Secretary-Treasurer: George Madelen, Hutchinson; W. Richard Channell, Kansas City-Schlagle; James Herd, Protection; Keith Mueller, Riley-Riley County; Charles Schooler, Eureka; Harold Voth, Haven
- 1974-75** President: Charles Wolfe, Bucklin; Vice President: George Madelen, Hutchinson; Secretary-Treasurer: W. Richard Channell, Kansas City-Schlagle; James Irick, Baldwin; Keith Mueller, Riley-Riley County; Ned Rolfs, Cawker City-Waconda East; Charles Schooler, Eureka; Harold Voth, Haven
- 1975-76** President: Charles Wolfe, Bucklin; Vice President: James Irick, Baldwin City; Secretary-Treasurer: Charles Schooler, Eureka Junior; James Akers, Madison; John Bottom, Beloit; H.D. Neill, Kansas City-Washington; Charles Watkins, Anthony—Harper-Chaparral; M.L. Winters, Olathe
- 1976-77** President: M.L. Winters, Olathe; Vice President: James Irick, Baldwin City; Secretary-Treasurer: Charles Schooler, Eureka Junior; James Akers, Madison; H.D. Neill, Kansas City-Washington; Kenneth Brown, Abilene; Melvin Crouch, Hiawatha; Donald Musick, Mullinville (*April-September*); Eugene Burke, Oswego (*Remainder of Mr. Musick's term.*)
- 1977-78** President: Kenneth Brown, Abilene; Vice President: H.D. Neill, Kansas City-Washington; Secretary-Treasurer: Eugene Burke, Oswego; Eugene Haydock, Fredonia; James Chadwick, Coldwater; H.L. Deines, Norton Junior; Martin Smith, Wichita-Heights; Floyd Amon, Holton
- 1978-79** President: James Chadwick, Coldwater; Vice President: Eugene Burke, Oswego; Secretary-Treasurer: Eugene Haydock, Fredonia; Floyd Amon, Holton; Kenneth Brown, Abilene; Earl Guiot, Buhler; Jim Miller, Kismet—Kismet-Plains-Southwestern Heights; Lester L. Paul, Topeka-Shideler Jr.; Martin Smith, Wichita-Heights
- 1979-80** President: Eugene Burke, Oswego; Vice President: Eugene Haydock, Fredonia; Secretary-Treasurer: Lester L. Paul, Topeka-Shideler Jr.; Kenneth Brown, Abilene; James Chadwick, Coldwater; Gary Fulton, Oakley; Earl Guiot, Buhler; Jim Miller, Kismet—Kismet-Plains-Southwestern Heights; Martin Smith, Wichita-Heights
- 1980-81** President: Eugene Haydock, Fredonia; Vice President: Lester L. Paul, Topeka-Shideler Jr.; Secretary-Treasurer: James McClain, Bennington; Earl Guiot, Buhler; Jim Miller, Kismet—Kismet-Plains-Southwestern Heights; Maxwell Sloop, Halstead; Martin Smith, Wichita-Heights; James T. Weixelman, Baileyville-B&B
- 1981-82** President: Earl Guiot, Buhler; Vice President: Maxwell Sloop, Halstead; Secretary-Treasurer: Jim Miller, Kismet—Kismet-Plains-Southwestern Heights (*April-September*); Secretary-Treasurer: James T. Weixelman, Baileyville-B&B (*September-April*); Cecil W. Deel, Sterling; Eugene S. Haydock, Fredonia; James E. McClain, Bennington; Paul E. Palmer, Kansas City-Schlagle; Lester L. Paul, Topeka-Shideler Jr.; James Davis, Hoxie (*Remainder of Mr. Miller's term.*)

- 1982-83** President: Lester L. Paul, Topeka-Shideler Jr.; Vice President: James T. Weixelman, Baileyville-B&B; Secretary-Treasurer: Paul E. Palmer, Kansas City-Schlagle; Warren R. Conner, Ashland; James L. Davis, Hoxie; Cecil W. Deel, Sterling; Eugene S. Haydock, Fredonia; Jack Roberts, Hays (*April 1982-83*); Neill Wheeler, Rosalia-Flinthills
- 1983-84** President: James T. Weixelman, Baileyville-B&B; Vice President: Paul E. Palmer, Kansas City-Schlagle; Secretary-Treasurer: Jack Roberts, Hays; Mel Coates, Wellington Jr.; Jack Collins, Pleasanton; Samuel J. Nicoletti, Arma-Northeast; Keith Rasmussen, Lincoln; Don L. Wells, Kingman
- 1984-85** President: Paul E. Palmer, Kansas City-Schlagle; Vice President: Don L. Wells, Kingman; Secretary-Treasurer: Samuel J. Nicoletti, Arma-Northeast; John E. Battitori, Coffeyville-Field Kindley; Mel Coates, Wellington Jr.; Don Hague, Peabody; James Koch, Clifton-Clyde; Larry D. Wade, Haviland (*September 26, 1984 - April, 1985*); James T. Weixelman, Baileyville-B&B
- 1985-86** President: Don L. Wells, Cheney; Vice President: Mel Coates, Wellington Jr.; Secretary-Treasurer: Samuel J. Nicoletti, Arma-Northeast; John Gasper, Wichita-Northwest; Dean Gilstrap, Arkansas City; Don Hague, Peabody; Gerry Harris, Marion; Earl Loyd, Burr Oak-White Rock; Marvin Stark, Colby
- 1986-87** President: Dr. John Gasper, Wichita-Northwest; Vice President: Don Hague, Peabody; Secretary-Treasurer: Jim Ratzlaff, Kismet—Kismet-Plains-Southwestern Heights; Don E. Day, Axtell; Dean Gilstrap, Arkansas City; Robert Graham, Fredonia Jr.; Gerry Harris, Marion; Robert Herbig, Mankato; Marvin Stark, Colby
- 1987-88** President: Don Hague, Peabody; Vice President: Gerry Harris, Marion; Secretary-Treasurer: Don E. Day, Axtell; Dean Gilstrap, Arkansas City; Robert Graham, Fredonia Jr.; Robert Herbig, Mankato; Dr. Charles W. Nichols, Overland Park—Shawnee Mission-South; Gary Price, Hesston; Marvin Stark, Colby
- 1988-89** President: Don Hague, Peabody; Vice President: Don E. Day, Axtell; Secretary-Treasurer: Robert Graham, Fredonia Jr.; Jerry Baumgardner, Emporia; Dean Gilstrap, Arkansas City; Gerry Harris, Marion; Jim Menze, Haven; Marvin Stark, Colby; Dan Stwalley, LaCygne-Prairie View
- 1989-90** President: Dean Gilstrap, Arkansas City; Vice President: Jerry Baumgardner, Emporia; Secretary-Treasurer: Dan Stwalley, LaCygne-Prairie View; Larry Anderson, Oswego; Dr. G. Derril Gwinner, Ellsworth; Mike Kastle, Ransom; Robert Overstreet, Ozawkie-Jefferson West Middle; B.H. Pennel, Hiawatha; Duane Rankin, Cimarron/Ensign (*NOTE: Jim Menze, Haven, served as President from April 22 through June 15, 1989.*)
- 1990-91** President: Jerry Baumgardner, Emporia; Vice President: Dan Stwalley, LaCygne-Prairie View; Secretary-Treasurer: Duane Rankin, Cimarron/Ensign; Larry Anderson, Oswego; Dan Elsener, Wichita-Carroll & Kapaun Mt. Carmel; Mike Kastle, Ransom; Robert Overstreet, Ozawkie-Jefferson West Middle; B.H. Pennel, Hiawatha; Joyce Schmitz, Baileyville, USD #451
- 1991-92** President: Dan Stwalley, LaCygne-Prairie View; Vice President: Mike Kastle, Ransom; Secretary-Treasurer: Larry Anderson, Oswego; Dan Elsener, Wichita-Carroll & Kapaun Mt. Carmel; Larry Jackson, St. Marys; Keith King, Iola; Katie McHenry, Wichita-East; Kenneth W. Rundle, St. Paul Middle; Joyce Schmitz, Baileyville, USD #451
- 1992-93** President: Keith King, Iola; Vice President: Katie McHenry, Wichita-East; Secretary-Treasurer: Joyce Schmitz, Baileyville, USD #451; Fred Campbell, Jr., Fort Scott; Dan Flummerfelt, Winfield Middle; Larry Jackson, St. Marys; John Paul Jones, Bucklin; C. Frank Mermoud, Shawnee Mission-Northwest; Ted Vannocker, Lebo (*NOTE: Dan Elsener, Wichita Carroll & Kapaun Mt. Carmel served as President from April 25 through June 16, 1992. Myron Graber filled the unexpired term of Ted Vannocker.*)
- 1993-94** President: Katie McHenry, Wichita-East; Vice President: Dan Flummerfelt, Winfield-Middle; Secretary-Treasurer: Keith King, Iola; Tom Heiman, Hill City; Jack Hulsey, Lakin; John Paul Jones, Bucklin; Connie Moritz, Kansas City-Sumner Academy; Joyce Schmitz, Baileyville, USD #451
- 1994-95** President: Keith King, Iola; Vice-President: Tom Heiman, Hill City; Secretary-Treasurer: Jack Hulsey, Lakin; Jerry Baumgardner, Emporia; Harold Bohm, Cheney; Ginny Honomichl, Baldwin City; Mike Kastle, Ransom; Jim Ratzlaff, Winfield; Zeny Schmidt, Olathe-South; David Zumbahlen, Centralia
- 1995-96** President: Mike Kastle, Ransom; Vice-President: Tom Heiman, Hill City; Secretary-Treasurer: Ginny Honomichl, Baldwin City; Jerry Baumgardner, Emporia; Harold Bohm, Cheney; Jack Hulsey, Lakin; Cindy Knox, Buhler; Melvin Ormiston, Cunningham; Zeny Schmidt, Olathe-South; Mike Stallbaumer, Baileyville, USD #451
- 1996-97** President: Tom Heiman, Hill City; Vice-President: Ginny Honomichl, Baldwin City; Secretary-Treasurer: Jack Hulsey, Lakin; Jerry Baumgardner, Emporia; Jim Day, Chanute; Mike Kastle, Ransom; Cindy Knox, Buhler; Patrick Lang, Goddard USD #265; Melvin Ormiston, Cunningham; Juan Perez, Ulysses-Kepley Middle
- 1997-98** President: Jack Hulsey, Lakin; Vice-President: Ginny Honomichl, Baldwin City; Secretary-Treasurer: Mike Kastle, Ransom; Jim Day, Chanute; Robert L. Dible, Rexford USD #316; Kevin Gilmore, Olathe; Tom Heiman, Hill City; Russ Kokoruda, Overland Park-Blue Valley Northwest; Fran Martin, El Dorado; Melvin Ormiston, Cunningham; Juan Perez, Ulysses-Kepley Middle
- 1998-99** President: Mike Kastle, Ransom; Vice-President: Robert L. Dible, Rexford USD #316; Secretary-Treasurer: Fran Martin, El Dorado; Tom Foerschler, Onaga; Scott Hill, Abilene; Russ Kokoruda, Overland Park-Blue Valley Northwest; Duane Osborne, Seneca-Nemaha Valley; William Parker, McPherson; Juan Perez, Ulysses-Kepley Middle; Ray Patterson, Rozel-Pawnee Heights
- 1999-2000** President: Russ Kokoruda, Overland Park-Blue Valley Northwest; Vice-President: William Parker, McPherson; Secretary-Treasurer: Fran Martin, El Dorado; Teresa Clouch, Emporia; Robert L. Dible, Rexford USD #316; Tom Foerschler, Onaga; Scott Hill, Abilene; Mike Nulton, Hoisington; Tom Palmer, Sabetha; Ray Patterson, Rozel-Pawnee Heights
- 2000-01** President: Fran Martin, El Dorado; Vice-President: Mike Nulton, Hoisington; Secretary-Treasurer: Tom Palmer, Sabetha; Teresa Clouch, Emporia; Charlotte Davis, Kansas City-Wyandotte; Bruce Deterding, Wichita-South; Gina Geis, Topeka-Seaman USD 345; Melvin Ormiston, Cunningham; Reggie Romine, Ellis; Diane Spicer, Pittsburg; Harold Voth, Haven
- 2001-02** President: Fran Martin, El Dorado; Vice-President: Reggie Romine, Ellis; Secretary-Treasurer: Melvin Ormiston, Cunningham; Teresa Clouch, Lawrence; Bruce Deterding, Wichita-South; Gina Geis, Topeka-Seaman USD 345; Andy Metsker, Easton-Pleasant Ridge; Diane Spicer, Pittsburg; Harold Voth, Haven; Evan Yoder, Hillsboro

- 2002-03** President: Reggie Romine, Ellis; Vice-President: Bruce Deterding, Wichita-South; Secretary-Treasurer: Melvin Ormiston, Cunningham; John Bacon, Olathe; Douglas Bolden, Kansas City-Schlagle; Gina Geis, Topeka-Seaman USD 345; Rick Johnson, Hiawatha; Dennis King, Stilwell-Blue Valley; Andy Metsker, Easton-Pleasant Ridge; Evan Yoder, Hillsboro
- 2003-04** President: Bruce Deterding, Wichita-South; Vice-President: Andy Metsker, Easton-Pleasant Ridge; Secretary-Treasurer: Dennis King, Stilwell-Blue Valley; John Bacon, Olathe; Douglas Bolden, Kansas City-Schlagle; Ardith Dunn, Satanta; Rick Johnson, Hiawatha; Melvin Ormiston, Cunningham; Bruce Pinkall, Pratt USD 382; Reggie Romine, Ellis
- 2004-05** President: Melvin Ormiston, Cunningham; Vice-President: Reggie Romine, Ellis; Secretary-Treasurer: Bruce Pinkall, Pratt USD 382; Douglas Bolden, Kansas City-Schlagle; Ardith Dunn, Satanta; Rick Johnson, Hiawatha; Tamie Preston, Dodge City; Ron Traxson, Cheney; Ken Willard, Hutchinson (**NOTE: Reggie Romine resigned Feb. 9, 2005 and Loren Feldkamp, Onaga served the remaining term. Rick Johnson assumed Vice-Presidency upon Mr. Romine's resignation.**)
- 2005-06** President: Rick Johnson, Hiawatha; Vice-President: Ron Traxson, Cheney; Secretary-Treasurer: Douglas Bolden, Kansas City-Schlagle; Sue Gamble, Shawnee; Bob Jackson, Logan; Tamie Preston, Dodge City; Mike Simmons, Sublette; Bob Tolle, McPherson USD 418; Brad Wade, Pretty Prairie
- 2006-07** President: Ron Traxson, Cheney; Vice-President: Douglas Bolden, Kansas City-Schlagle; Secretary-Treasurer: Rick Johnson, Hiawatha; Sue Gamble, Shawnee; Bob Jackson, Logan; Tamie Preston, Dodge City; Tracy Smith, Uniontown; Bob Tolle, McPherson USD 418; Stacey Yurkovich, Olathe-Prairie Trail
- 2007-08** President: Tracy Smith, Uniontown; Vice President: Tamie Preston, Dodge City; Secretary-Treasurer: Bob Jackson, Logan; Don Clark, Jr., DeSoto USD 232; Greg Gorman, Cherokee-Southeast; David Morford, DeSoto (**NOTE: Mr. Morford succeeded Mr. Gorman who resigned his position as a result of a classification change.**); Justin Lockwood, Caney-Caney Valley; Leticia Nielsen, Wichita-Carroll; Stacey Yurkovich, Olathe-Prairie Trail; Janet Waugh, Kansas City
- 2008-09** President: David Morford, DeSoto; Vice President: Tamie Preston, Dodge City; Secretary-Treasurer: Bob Jackson, Logan; Eric Armstrong, Hutchinson; Don Clark, Jr., DeSoto USD 232; Justin Lockwood, Caney-Caney Valley; Mike Hubka, Medicine Lodge (**NOTE: Mr. Hubka succeeded Mr. Lockwood who resigned his position as a result of a classification change.**); Dwight Nichols, Topeka; Galen Unruh, Elbing-Berean Academy; Stacey Yurkovich, Olathe-Prairie Trail; Janet Waugh, Kansas City
- 2009-10** President: Eric Armstrong, Hutchinson; Vice President: Galen Unruh, Elbing-Berean Academy; Secretary-Treasurer: Eugene Haydock, Halstead USD 440; Bill Faffick, Wichita USD 259; Robert Gonzales, Manhattan; Darrin Herl, Grainfield-Wheatland; Mike Hubka, Medicine Lodge; Bruce Kruse, Whitewater-Remington; David Morford, DeSoto; Janet Waugh, Kansas City
- 2010-11** President: Bill Faffick, Wichita USD 259; Vice President: Galen Unruh, Elbing-Berean Academy; Secretary-Treasurer: Eugene Haydock, Halstead USD 440; Eric Armstrong, Hutchinson; Mike Burgan, St. John-Hudson; Jackie Cook, Great Bend (**NOTE: Ms. Cook succeeded Mr. Armstrong who resigned his position as a result of a classification change.**); David Dennis, Wichita; Robert Gonzales, Manhattan; Mike Hubka, Medicine Lodge; Gerald Henderson, McPherson (**NOTE: Mr. Henderson succeeded Mr. Gonzales who resigned his position on the Board in March 2011.**); Bruce Kruse, Whitewater-Remington; Penny Lane, Topeka-Washburn Rural; David Morford, DeSoto
- 2011-12** President: David Morford, DeSoto; Vice President: Penny Lane, Topeka-Washburn Rural; Secretary-Treasurer: Eugene Haydock, Halstead USD 440; Jackie Cook, Great Bend; Randy Heatherly, Girard; Bret Howard, Eureka; Ben Jacobs, Ellinwood; Alan Stein, Hill City; John Whetzal, Centralia; Carolyn Wims-Campbell, Topeka

KSHSAA ADMINISTRATIVE STAFF

EXECUTIVE DIRECTORS

- E.A. Thomas:** Term-1927-1957 Mr. Thomas served as superintendent of schools, basketball coach and music director for the Quenemo, Hartford and Williamsburg school districts. On August 1, 1927, he became the first executive officer of the Kansas State High School Activities Association—a position which he held for over 29 years. Mr. Thomas retired on January 1, 1957. He pioneered strict rules in all forms of high school athletics.
- C.H. Kopelk:** Term-1957-1962 Mr. Kopelk was serving as a classroom teacher, coach and nationally recognized official in McPherson High School when hired as an assistant executive secretary. He served in this position from 1947-1957. He was made executive secretary on January 1, 1957, when Mr. Thomas retired. He served the Association from 1947-1962.
- Brice B. Durbin:** Term-1962-1976 Mr. Durbin was serving as a freshman basketball coach at Wichita State University when he was hired on April 1, 1957, as an assistant executive secretary. He had previously coached in Marysville, Arkansas City and Hutchinson high schools. On October 13, 1962, he was selected as executive secretary to fill the vacancy created by the death of Carl Kopelk. Mr. Durbin resigned September 1, 1976, to become the executive director of the National Federation of State High School Associations. Mr. Durbin served the Association from 1957-1976.
- Nelson L. Hartman:** Term-1976-1993 Mr. Hartman was serving as superintendent of schools at Goddard, when he was named assistant executive secretary. He assumed his duties on June 10, 1963. He was previously employed as a mathematics teacher and coach at Clafin, Cunningham and WaKeeney schools. Mr. Hartman was promoted to executive director on September 1, 1976, after Mr. Brice Durbin resigned. He retired after 30 years of service to the Association, on October 1, 1993. Mr. Hartman served the Association from 1963-1993.
- Kaye B. Pearce:** Term-1993-1996 Mr. Pearce was serving as the athletic director and activities coordinator for Salina-Central High School when he joined the staff on August 1, 1976 as an assistant executive director. He had served the Salina schools as a coach and athletic director for 19 years. July 1, 1989, he was selected as associate executive director and January 20, 1993 he was named executive director, effective October 1, 1993 upon Nelson L. Hartman's retirement. Mr. Pearce served the Association from 1976-1996.

Continued >

Gary P. Musselman: Term 1996- Mr. Musselman served as principal of La Crosse High School at the time of his selection to the KSHSAA staff. Previously, he taught and coached in Independence, Andover, Beloit and Halstead school districts. He served as an assistant executive director from 1988-1996 and was named executive director-elect in June of 1995.

ASSOCIATE EXECUTIVE DIRECTORS

C. H. Kopelk—Term—1947-1957 (*See Exec. Directors*)

Brice B. Durbin—Term—1957-1962 (*See Exec. Directors*)

Nelson L. Hartman—Term—1963-1976 (*See Exec. Directors*)

Francis L. McGinness—Term—1976-1977 (*See Asst. Exec. Dirs.*)

Kaye B. Pearce—Term—1989-1993 (*See Exec. Directors*)

OFFICE MANAGER

Rheinetta Doty: Term-1976-1996 Ms. Doty began her career as a KSHSAA secretary upon her graduation from Oskaloosa High School in the summer of 1947. She has served as secretary to all five executive directors. On September 1, 1976, she became the Association's first office manager. Ms. Doty served the Association from 1947-1996.

Karen Ruder: Term-1996-2008 Mrs. Ruder joined the KSHSAA staff in August of 1995 as an executive secretary. July 1, 1996 she began service as supervisor of personnel and information services. Prior to joining the staff Mrs. Ruder taught, coached and sponsored numerous activities at Bishop Ward High School in Kansas City, Kansas.

Brent Unruh: Term- 2008 - Mr. Unruh joined the KSHSAA staff on January 1, 2008. A native of Hillsboro, Mr. Unruh is a Certified Athletic Trainer and was employed by an orthopedic medical practice prior to joining the KSHSAA. In that capacity, he served several northeast Kansas schools as a contract athletic trainer.

ASSISTANT EXECUTIVE DIRECTORS

Delmar Curry: Term-1938-1947. Mr. Curry, a Topeka businessman, was hired as an assistant to Mr. E.A. Thomas, in September of 1938.

Wanda May Vinson: Term-1946-1982. Miss Vinson, a teacher at Wichita-East, was employed on August 1, 1946. She had previously served as principal of the Antioch Grade School and taught in the high schools of Wellsville, Wellington and Wichita-East. Miss Vinson served as assistant executive secretary. Miss Vinson retired in September of 1982, after serving the Association for 36 years.

Keith Akins: Term-1967-1988. Mr. Akins was serving as the forensics, drama and debate coach in Tecumseh-Shawnee Heights High School when he was selected as an assistant executive secretary on July 1, 1967. He had served as a vice principal and classroom teacher in Iola High School and an instructor in Garden City High School. Mr Akins retired in July 1988, after serving the Association for 22 years.

Francis L. McGinness: Term-1972-1977. Mr. McGinness was an associate principal and activities/athletic director at Topeka-West High School. He joined the staff on July 1, 1972 as an assistant executive secretary. On August 1, 1976, he was selected as associate executive secretary. On July 1, 1977 he joined the National Federation staff.

Dick Brown: Term-1977-1993. Mr. Brown was athletic director and basketball coach for the Dodge City Junior College when he assumed his responsibilities as an assistant executive director on August 1, 1977. He had previously taught and coached in Gove and Mullinville High Schools. Mr. Brown retired July 1, 1993 after serving the Association for 16 years.

Claire Casselman: Term-1982-1989. Miss Casselman assumed responsibilities as assistant executive director, and KAY director on September 1, 1982. On September 1, 1989 she joined the faculty at Washburn University, Topeka, to become director of ecumenical ministries.

Victor R. Sisk: Term-1988-2005. Mr. Sisk was chairman of the music department at Lawrence High School before assuming his responsibilities as assistant executive director on July 1, 1988. He previously taught at the junior high, high school and college levels. Mr. Sisk retired July 1, 2005 after serving the Association for 17 years.

Cheryl Gleason: Term-1989- Miss Gleason was a teacher, coach and activities sponsor in Caldwell and at Osawatomie High School before assuming her responsibilities as assistant executive director and KAY director on November 1, 1989.

Rick Bowden: Term-1993-2011. Mr. Bowden was a teacher, coach and official in Goddard and Wichita, before assuming his responsibilities as assistant executive director on July 1, 1993. Mr. Bowden retired on June 30, 2011 after serving the Association for 18 years.

Paul E. Palmer: Term-1993-2004. Mr. Palmer was Director of the TARGET Interactive Project for the National Federation. He was a teacher, coach, official and administrator before assuming his responsibilities as assistant executive director on July 1, 1993. Mr. Palmer retired July 1, 2004 after serving the Association for 11 years.

David Cherry: Term-1996- Mr. Cherry served as a teacher, coach and athletic director at Ellis High School prior to his joining the Association staff. He previously taught and coached in the Whitewater and Emporia school districts. Mr. Cherry assumed his duties as assistant executive director on July 1, 1996.

Francine Martin: Term-2004- Miss Martin served as assistant principal/activities director at Topeka-Seaman High School at the time she assumed her duties as an assistant executive director July 1, 2004. She previously taught and coached at LaCrosse High School and El Dorado High School, where she later became assistant principal and athletic director.

Reggie Romine: Term 2005- Mr. Romine served as principal at Ellis High School prior to joining the Association staff. He previously taught at Dighton High School, where he later became principal. Mr. Romine assumed his duties as assistant executive director on July 1, 2005.

Mark Lentz: Term 2011- Mr. Lentz served as Assistant Principal and Activities Director at Paola High School prior to assuming his duties as assistant executive director on July 1, 2011. He previously served as principal of Jayhawk Linn Jr./Sr. High School in Mound City, KS.



The Kansas State High School Activities Association became a member of the National Federation of State High School Athletic Associations in 1923. The National Federation is both a service and regulatory organization. It was founded on the premise it would provide service to individual state associations by controlling interstate athletic events. As its membership grew, the services of the National Federation also increased through expanding programs. The growth in size and influence of state high school associations and the National Federation ensures some degree of team work on the part of approximately 20,000 schools. This cohesiveness has enabled them to formulate policies and plans for improving interscholastic athletic conditions and to make these plans function.



THE NATIONAL FEDERATION

The National Federation consists of fifty individual state high school athletic and/or activities associations and the association of the District of Columbia. Also affiliated are nine interscholastic organizations from the Canadian provinces of Alberta, British Columbia, Manitoba, New Brunswick, Newfoundland-Labrador, Nova Scotia, Ontario, Prince Edward Island, Saskatchewan and Quebec as well as the Canadian School Sports Federation and the associations of the Republic of the Philippines, Guam and St. Thomas.

These associations have united to secure the benefits of cooperative action which eliminates unnecessary duplication of effort and which increases efficiency through the pooling and coordinating of ideas of all who are engaged in the administration of high school athletic and activities programs.

ORIGIN AND GROWTH

The national organization had its beginning in a meeting in Chicago on May 14, 1920. L.W. Smith, secretary of the Illinois High School Athletic Association, issued invitations to neighboring states and state association representatives who came from Illinois, Iowa, Michigan and Wisconsin. The primary purpose of the meeting was to discuss problems which had resulted from high school contests which were organized by colleges and universities or by other clubs or promoters. In many cases little attention was given to eligibility rules of the high school associations or to other school group regulations; chaotic conditions had developed. At this first meeting it was decided that the welfare of the high schools required a more active part in the control of such athletic activities be exercised by the high schools through the state associations and this control necessitated the formation of a national organization. A constitution and bylaws were adopted and the group decided on the name "Midwest Federation of State High School Athletic Associations." Principal George Edward Marshall, Davenport, Iowa was elected president and Principal L.W. Smith of Joliet, Illinois was elected secretary-treasurer.

In 1921, four states, Illinois, Iowa, Michigan and Wisconsin, continued their interest and became charter members through formal ratification of the constitution. Largely due to their efforts, the national organization grew during the early years.

In 1922, the Chicago annual meeting was attended by representatives from all states and the name of the National Federation of State High School Athletic Associations was adopted. A number of college and university representatives who attended the meeting expressed sympathy for and interest in the efforts to introduce a high degree of order in the regulation of interscholastic contests.

Since that time the National Federation has had a healthy growth to its present nationwide membership. By 1940, a national office with a full-time executive staff became necessary and such an office was established in September of that year.

The legislative body is the National Council made up of one representative from each member state association. Each representative must be a state association chief executive officer or governing board member. The executive body is the Executive

Committee of twelve members from the eight territorial sections as outlined in the constitution. Their election is by the National Council at its summer meeting.

STATEMENT OF PHILOSOPHY

The purpose of the National Federation of State High School Associations is to coordinate the efforts of its member state associations toward the ultimate objectives of interscholastic activities. It shall provide a means for state high school associations to cooperate in order to enhance and protect their interscholastic programs. In order to accomplish this, the National Federation is guided by a philosophy consistent with the accepted purposes of secondary education. Member state associations' programs must be administered in accordance with the following basic beliefs: Interscholastic activities shall be an integral part of the total secondary school educational program which has as its purpose to provide educational experiences not otherwise provided in the curriculum, which will develop learning outcomes in the areas of knowledge, skills and emotional patterns and will contribute to the development of better citizens. Emphasis shall be upon teaching "through" activities in addition to teaching the "skills" of activities.

Interscholastic activities shall be primarily for the benefit of the high school students who participate directly and vicariously in them. The interscholastic activity program shall exist mainly for the value which it has for students and not for the benefit of the sponsoring institutions. The activities and contests involved shall be psychologically sound by being tailored to the physical, mental and emotional maturity levels of the youth participating in them.

Any district and/or state athletic meet competition to determine a so-called champion shall provide opportunities for schools to demonstrate and to evaluate the best taught in their programs with the best taught in other schools and in other areas of the state.

Participation in interscholastic activities is a privilege to be granted to those students who meet the minimum standards of eligibility adopted cooperatively by the schools through their state associations, and those additional standards established by each school for its own students.

The state high school associations and the National Federation shall be concerned with the development of those standards, policies and regulations essential to assist their member schools in the implementation of their philosophy of interscholastic activities.

Non-school activities sponsored primarily for the benefit of the participants in accordance with a philosophy compatible with the school philosophy of interscholastics may have values for youth. When they do not interfere with the academic and interscholastic programs and do not result in exploitation of youth, they shall be considered as a worthwhile supplement to interscholastic activities.

The welfare of the schools demands a united front in sports direction policies and the high school associations provide opportunity for this unity. They must be kept strong.

2011-2016 KANSAS STATE HIGH SCHOOL ACTIVITIES ASSOCIATION PROJECTED CALENDAR

ACTIVITIES	SCW	11-12	12-13	13-14	14-15	15-16	ACTIVITIES	SCW	11-12	12-13	13-14	14-15	15-16
CHEER/DANCE CONFERENCES													
Lindsborg - Bethany College (cheer only)	—	6/6-9	6/11-14	6/10-14	6/9-12	6/8-11	Beginning practice date	7	8/15	8/13	8/19	8/18	8/17
Highland Community College	—	6/13-16	6/18-21	6/17-21	6/16-19	6/15-18	Earliest possible competition	8	8/26	8/24	8/30	8/29	8/28
Pratt Community College	—	6/21-24	6/26-29	6/25-28	6/24-27	6/23-26	Early-season tournaments	10	9/5-10	9/3-8	9/9-14	9/8-13	9/7-12
Emporia - ESU	—	6/20-23	6/25-28	6/24-27	6/23-26	6/22-25	Mid-season tournaments	15	10/10-15	10/8-13	10/14-19	10/13-18	10/12-17
El Dorado - BCC	—	6/27-30	—	—	6/30-7/3	6/29-7/2	Regional tournaments	17	10/24-29	10/22-27	10/28-11/2	10/27-11/1	10/26-31
Emporia - ESU	—	7/5-8	7/5-8	7/8-12	7/7-10	7/6-9	State tournament quarterfinals	18	11/1	10/30	11/5	11/4	11/3
Coffeyville Community College	—	7/6-9	7/9-12	7/8-11	7/8-11	7/7-10	State tournament semifinals & finals	18	11/4-5	11/2-3	11/8-9	11/7-8	11/6-7
Emporia - ESU	—	7/11-14	7/9-12	7/15-18	7/14-17	7/13-16	National Activities Week	15	10/9-15	10/7-13	10/13-19	10/12-18	10/11-17
El Dorado - BCC	—	7/25-28	7/16-19	7/22-25	7/21-24	7/27-30	Fall Athletic Buffer Week	19	11/7-13	11/5-11	11/11-17	11/10-16	11/9-15
Student Council Wkshp. (Emporia-ESU)	3	7/17-22	7/15-20	7/21-26	7/20-25	7/19-24	GIRLS GYMNASTICS	7	8/15	8/13	8/19	8/18	8/17
KAY Leadership Camp (Rock Springs)	—	7/25-29	7/23-27	7/29-8/2	7/28-8/1	7/27-31	Beginning practice date	9	9/2	8/31	9/6	9/5	9/4
Coaching School	5	8/3-5	8/1-3	8/7-9	8/6-8	8/5-7	Earliest possible competition	17	10/24-29	10/22-27	10/28-11/2	10/27-11/1	10/26-31
Labor Day	—	9/5	9/3	9/2	9/1	9/7	Girls' Regional meets	18	11/5	11/3	11/9	11/8	11/7
—	—	—	—	—	—	—	Girls' State meet	—	—	—	—	—	—
BOYS FOOTBALL													
Beginning practice date without pads	7	8/15	8/13	8/19	8/18	8/17	DEBATE	7	8/15	8/13	8/19	8/18	8/17
Beginning practice date with pads	7	8/18	8/16	8/22	8/21	8/20	Earliest date for invitations	11	9/16	9/14	9/20	9/19	9/18
Earliest possible competition	9	8/31	8/29	9/4	9/3	9/2	Regional tournaments	24	12/16-17	12/14-15	12/19-20	12/18-19	12/18-19
Bi-Districts—4A, 3A, 8M Div I & II	18	11/1	10/30	11/5	11/4	11/3	State tournaments	28	1/13-14	1/11-12	1/17-18	1/16-17	1/15-16
Regionals—6A, 5A, 2-1A	18	11/4	11/2	11/8	11/7	11/6	SCHOLARS BOWL	16	10/17	10/15	10/21	10/20	10/19
Regionals—4A, 3A, 8M Div I & II	18	11/5	11/3	11/9	11/8	11/7	Earliest possible competition	31	2/2	1/31	2/6	2/5	2/4
Sectionals 6A, 5A, 4A, 3A, 2-1A	19	11/11	11/9	11/15	11/14	11/13	Regional competition	32	2/11	2/9	2/15	2/14	2/13
Sub-State 8M D I-II	20	11/11	11/9	11/15	11/14	11/13	State competition	—	—	—	—	—	—
Sub-States—6A, 5A, 4A, 3A, 2-1A	20	11/18	11/16	11/22	11/21	11/20	BOYS WRESTLING	20	11/14	11/12	11/18	11/17	11/16
State 8M I-II	20	11/19	11/17	11/23	11/22	11/21	Beginning practice date	22	11/28	11/26	12/2	12/1	11/30
State championships—6A, 5A, 4A, 3A, 2-1A	21	11/26	11/24	11/30	11/29	11/28	Earliest possible competition	33	2/17-18	2/15-16	2/21-22	2/20-21	2/19-20
—	—	—	—	—	—	—	Regional tournaments—4A & 3-2-1 A	33	2/18	2/16	2/22	2/21	2/20
GIRLS & BOYS CROSS COUNTRY	7	8/15	8/13	8/19	8/18	8/17	State tournaments—All Classes	34	2/24-25	2/22-23	2/28-3/1	2/27-28	2/26-27
Beginning practice date	9	8/31	8/29	9/4	9/3	9/2	Thanksgiving	21	11/24	11/22	11/28	11/27	11/26
Earliest possible competition	16	10/22	10/20	10/26	10/25	10/24	KASB Convention	—	12/2-4	11/30-12/2	12/6-8	12/5-7	12/4-6
Regional meets	17	10/29	10/27	11/2	11/1	10/31	KAY Citizenship Week	23	12/4-10	12/2-8	12/8-14	12/7-13	12/6-12
State meets	—	—	—	—	—	—	Holiday Non-Practice Dates	—	12/23-27	12/23-27	12/23-27	12/24-28	12/23-27
GIRLS VOLLEYBALL	7	8/15	8/13	8/19	8/18	8/17	USA Convention	30	1/25-27	1/23-25	1/29-31	1/28-30	1/27-29
Beginning practice date	8	8/26	8/24	8/30	8/29	8/28	KSHSAA Annual Meeting	30	1/27	1/25	1/31	1/30	1/29
Earliest possible competition	16	10/22	10/20	10/26	10/25	10/24	BOYS SWIMMING & DIVING	20	11/14	11/12	11/18	11/17	11/16
Sub-States—All Classes	17	10/28-29	10/26-27	11/1-2	10/31-11/1	10/30-31	Beginning practice date	22	11/28	11/26	12/2	12/1	11/30
State tournaments—All Classes	—	—	—	—	—	—	Earliest possible competition	33	2/16-18	2/14-16	2/20-22	2/19-21	2/18-20
—	—	—	—	—	—	—	State meet	—	—	—	—	—	—
GIRLS GOLF	7	8/15	8/13	8/19	8/18	8/17	Revised 4/5/11	—	—	—	—	—	—
Beginning practice date	7	8/19	8/17	8/23	8/22	8/21							
Earliest possible competition	15	10/10	10/8	10/14	10/13	10/12							
Regional tournaments	16	10/17	10/15	10/21	10/20	10/19							
State tournaments	—	—	—	—	—	—							
GIRLS TENNIS	7	8/15	8/13	8/19	8/18	8/17							
Beginning practice date	7	8/19	8/17	8/23	8/22	8/21							
Earliest possible competition	14	10/8	10/6	10/12	10/11	10/10							
Regional - 6A, 5A	14	10/7-8	10/5-6	10/11-12	10/10-11	10/9-10							
Regional — 4A, 3-2-1A	15	10/14-15	10/12-13	10/18-19	10/17-18	10/16-17							
State tournaments	—	—	—	—	—	—							

ACTIVITIES	SCW	11-12	12-13	13-14	14-15	15-16	ACTIVITIES	SCW	11-12	12-13	13-14	14-15	15-16
GIRLS & BOYS BASKETBALL													
Beginning practice date	20	11/14	11/12	11/18	11/17	11/16	Beginning practice date	—	1/1	1/1	1/1	1/1	1/1
Earliest possible competition	22	12/1	11/29	12/5	12/4	12/3	Regional competition	34	2/25	2/23	3/1	2/28	2/27
Early-season tournaments—Girls, Boys	23	12/5-10	12/3-8	12/9-14	12/8-13	12/7-12	State competition	35	3/1-2	2/28-31	3/6-7	3/5-6	3/4-5
Girls only (if not held during first week)	24	12/12-17	12/10-15	12/16-21	12/15-20	12/14-19	GIRLS & GIRLS BOWLING						
Invitational tournaments (two weeks)							Beginning practice date	35	2/27	2/25	3/3	3/2	2/29
Boys and/or Girls	29	1/16-21	1/14-19	1/20-25	1/19-24	1/18-23	Earliest competition	37	3/15	3/14	3/20	3/19	3/17
Girls only (if not held during first week)	30	1/23-28	1/21-26	1/27-2/1	1/26-31	1/25-30	Early-season tournaments	39	3/26-31	3/25-30	3/31-4/5	3/30-4/4	3/28-4/2
Sub-State tournaments—All Classes	35	2/27-3/3	2/25-3/2	3/3-8	3/2-7	3/1-6	Mid-season tournaments	44	4/30-5/5	4/29-5/4	5/5-10	5/4-9	5/2-7
State tournaments—All Classes	36	3/7-10	3/6-9	3/12-15	3/11-14	3/9-12	Regional tournaments	46	5/14-19	5/13-18	5/19-24	5/18-23	5/16-21
MUSIC - PIANO													
Regional festivals	31	2/4	2/2	2/8	2/7	2/6	State tournament quarterfinals	47	5/22	5/21	5/27	5/26	5/24
State festival	33	2/18	2/16	2/22	2/21	2/20	State tournament semifinals & finals	47	5/25-26	5/24-25	5/30-31	5/29-30	5/27-28
GIRLS SWIMMING & DIVING													
Beginning practice date	35	2/27	2/25	3/3	3/2	2/29	Beginning practice date	35	2/27	2/25	3/3	3/2	2/29
Earliest possible competition	37	3/12	3/11	3/17	3/16	3/14	Earliest possible competition	37	3/15	3/14	3/20	3/19	3/17
State meet	46	5/17-19	5/16-18	5/22-24	5/21-23	5/19-21	Regional tournaments	46	5/14-17	5/13-16	5/19-22	5/18-21	5/16-19
KIAAA Convention													
	37	3/16-17	3/15-16	3/21-22	3/20-21	3/18-19	State tournaments	47	5/25-26	5/24-25	5/30-31	5/29-30	5/27-28
Easter													
	—	4/8	3/31	4/20	4/5	3/27	BOYS & GIRLS TRACK & FIELD						
MUSIC													
Regional festivals							Beginning practice date	35	2/27	2/25	3/3	3/2	2/29
Solos & Small Ensembles—3A, 2A, 1A	—	3/31	4/6	3/29	3/28	4/2	Earliest possible competition	37	3/15	3/14	3/20	3/19	3/17
Solos & Small Ensembles—6A, 5A, 4A (3A, 2A, 1A)	—	4/14	4/13	4/5	4/11	4/9	Regional meets	46	5/18	5/17	5/23	5/22	5/20
State festivals							State meets	47	5/25-26	5/24-25	5/30-31	5/29-30	5/27-29
Large Groups—All Classes	—	4/18-19	4/17-18	4/16-17	4/15-16	4/13-14	BOYS GOLF						
Solos & Small Ensembles—All Classes	—	4/28	4/27	4/26	4/25	4/23	Beginning practice date	35	2/27	2/25	3/3	3/2	2/29
SPEECH & DRAMA													
Earliest competition	27	1/6	1/4	1/10	1/9	1/8	Earliest possible competition	36	3/8	3/7	3/13	3/12	3/10
Regional festivals	—	4/21	4/20	4/12	4/18	4/16	Regional - 6A, 5A, 3-2-1A	44	5/4	5/3	5/10	5/9	5/7
State festivals	—	5/5	5/4	5/3	5/2	4/30	Regional — 4A	44	5/3-4	5/2-3	5/9-10	5/8-9	5/6-7
State Speech Championships	—	5/5	5/4	5/3	5/2	4/30	State tournaments	45	5/11-12	5/10-11	5/16-17	5/15-16	5/13-14
Memorial Day													
	—	5/28	5/27	5/26	5/25	5/30							

HIGH SCHOOL STUDENT LEADERS

High school student leaders are not just those students who participate in National Honor Society, band, choir, drama, athletics, or other school activity or club. High school student leaders are students who have the ability to lead, or make a positive impression upon other students.

A student who has the desire and is willing to make a commitment to be a positive role model, both in and out of school for younger students, should be considered a student leader.

Webster's Dictionary defines leadership in this way: "Leadership - to direct, as by going before, or along with." Students who are willing to make the commitment to be positive role models are truly student leaders, regardless of their background, socioeconomic status, academic ability, handicap, or athletic capabilities.

STANDARDIZED CALENDAR WEEKS

	2011-2012	2012-2013	2013-2014	2014-2015	2015-2016	2016-2017	2017-2018
1	7/4—7/9	7/2—7/7	7/8—7/13	7/7—7/12	7/6—7/11	7/4—7/9	7/3—7/8
2	7/11—7/16	7/9—7/14	7/15—7/20	7/14—7/19	7/13—7/18	7/11—7/16	7/10—7/15
3	7/18—7/23	7/16—7/21	7/22—7/27	7/21—7/25	7/20—7/25	7/18—7/23	7/17—7/22
4	7/25—7/30	7/23—7/28	7/29—8/3	7/28—8/2	7/27—8/1	7/25—7/30	7/24—7/29
5	8/1—8/6	7/30—8/4	8/5—8/10	8/4—8/9	8/3—8/8	8/1—8/6	7/31—8/5
6	8/8—8/13	8/6—8/11	8/12—8/17	8/11—8/16	8/10—8/15	8/8—8/13	8/7—8/12
7	8/15—8/20	8/13—8/18	8/19—8/24	8/18—8/23	8/17—8/22	8/15—8/20	8/14—8/19
8	8/22—8/27	8/20—8/25	8/26—8/31	8/25—8/30	8/24—8/29	8/22—8/27	8/21—8/26
9	8/29—9/3	8/27—9/1	9/2—9/7	9/1—9/6	8/31—9/5	8/29—9/3	8/28—9/2
10	9/5—9/10	9/3—9/8	9/9—9/14	9/8—9/13	9/7—9/12	9/5—9/10	9/4—9/9
11	9/12—9/17	9/10—9/15	9/16—9/21	9/15—9/20	9/14—9/19	9/12—9/17	9/13—9/16
12	9/19—9/24	9/17—9/22	9/23—9/28	9/22—9/27	9/21—9/26	9/19—9/24	9/18—9/23
13	9/26—10/1	9/24—9/29	9/30—10/5	9/29—10/4	9/28—10/3	9/26—10/1	9/25—9/30
14	10/3—10/8	10/1—10/6	10/7—10/12	10/6—10/11	10/5—10/10	10/3—10/8	10/2—10/7
15	10/10—10/15	10/8—10/13	10/14—10/19	10/13—10/18	10/12—10/17	10/10—10/15	10/9—10/14
16	10/17—10/22	10/15—10/20	10/21—10/26	10/20—10/25	10/19—10/24	10/17—10/22	10/16—10/21
17	10/24—10/29	10/22—10/27	10/28—11/2	10/27—11/1	10/26—10/31	10/24—10/29	10/23—10/28
18	10/31—11/5	10/29—11/3	11/4—11/9	11/3—11/8	11/2—11/7	10/31—11/5	10/30—11/4
19	11/7—11/12	11/5—11/10	11/11—11/16	11/10—11/15	11/9—11/14	11/7—11/12	11/6—11/11
20	11/14—11/19	11/12—11/17	11/18—11/23	11/17—11/22	11/16—11/21	11/14—11/19	11/13—11/18
#21	11/21—11/26	11/19—11/24	11/25—11/30	11/24—11/29	11/23—11/28	11/21—11/26	11/20—11/25
22	11/28—12/3	11/26—12/1	12/2—12/7	12/1—12/6	11/30—12/5	11/28—12/3	11/27—12/2
23	12/5—12/10	12/3—12/8	12/9—12/14	12/8—12/13	12/7—12/12	12/5—12/10	12/4—12/9
24	12/12—12/17	12/10—12/15	12/16—12/21	12/15—12/20	12/14—12/19	12/12—12/17	12/11—12/16
25	12/19—12/24	12/17—12/22	12/23—12/28	12/22—12/27	12/21—12/26	12/19—12/24	12/18—12/23
26	12/26—12/31	12/24—12/29	12/30—1/4	12/29—1/3	12/28—1/2	12/26—12/31	12/25—12/30
27	1/2—1/7	12/31—1/5	1/6—1/11	1/5—1/10	1/4—1/9	1/2—1/7	1/1—1/6
28	1/9—1/14	1/7—1/12	1/13—1/18	1/12—1/17	1/11—1/16	1/9—1/14	1/8—1/13
29	1/16—1/21	1/14—1/19	1/20—1/25	1/19—1/24	1/18—1/23	1/16—1/21	1/15—1/20
30	1/23—1/28	1/21—1/26	1/27—2/1	1/26—1/31	1/25—1/30	1/23—1/28	1/22—1/27
31	1/30—2/4	1/28—2/2	2/3—2/8	2/2—2/7	2/1—2/6	1/30—2/4	1/29—2/3
32	2/6—2/11	2/4—2/9	2/10—2/15	2/9—2/14	2/8—2/13	2/6—2/11	2/5—2/10
33	2/13—2/18	2/11—2/16	2/17—2/22	2/16—2/21	2/15—2/20	2/13—2/18	2/12—2/17
34	2/20—2/25	2/18—2/23	2/24—3/1	2/23—2/28	2/22—2/27	2/20—2/25	2/19—2/24
35	2/27—3/3	2/25—3/2	3/3—3/8	3/2—3/7	2/29—3/5	2/27—3/4	2/26—3/3
36	3/5—3/10	3/4—3/9	3/10—3/15	3/9—3/14	3/7—3/12	3/6—3/11	3/5—3/10
37	3/12—3/17	3/11—3/16	3/17—3/22	3/16—3/21	3/14—3/19	3/13—3/18	3/12—3/17
38	3/19—3/24	3/18—3/23	3/24—3/29	3/23—3/28	3/21—3/26	3/20—3/25	3/19—3/24
39	3/26—3/31	3/25—3/30	3/31—4/5	3/30—4/4	*3/28—4/2	3/27—4/1	3/26—3/31
40	4/2—4/7	*4/1—4/6	4/7—4/12	*4/6—4/11	4/4—4/9	4/3—4/8	*4/2—4/7
41	*4/9—4/14	4/8—4/13	4/14—4/19	4/13—4/18	4/11—4/16	4/10—4/15	4/9—4/14
42	4/16—4/21	4/15—4/20	*4/21—4/26	4/20—4/25	4/18—4/23	*4/17—4/22	4/16—4/21
43	4/23—4/28	4/22—4/27	4/28—5/3	4/27—5/2	4/25—4/30	4/24—4/29	4/23—4/28
44	4/30—5/5	4/29—5/4	5/5—5/10	5/4—5/9	5/2—5/7	5/1—5/6	4/30—5/5
45	5/7—5/12	5/6—5/11	5/12—5/17	5/11—5/16	5/9—5/14	5/8—5/13	5/7—5/12
46	5/14—5/19	5/13—5/18	5/19—5/24	5/18—5/23	5/16—5/21	5/15—5/20	5/14—5/19
47	5/21—5/26	5/20—5/25	5/26—5/31	5/25—5/30	5/23—5/28	5/22—5/27	5/21—5/26
48	5/28—6/2	5/27—6/1	6/2—6/7	6/1—6/6	5/30—6/4	5/29—6/3	5/28—6/2
49	6/4—6/9	6/3—6/8	6/9—6/14	6/8—6/13	6/6—6/11	6/5—6/10	6/4—6/9
50	6/11—6/16	6/10—6/15	6/16—6/21	6/15—6/20	6/13—6/18	6/12—6/17	6/11—6/16
51	6/18—6/23	6/17—6/22	6/23—6/28	6/22—6/27	6/20—6/25	6/19—6/24	6/18—6/23
52	6/25—6/30	6/24—6/29	6/30—7/5	6/29—7/4	6/27—7/2	6/26—7/1	6/25—6/30

* Easter Sunday precedes Monday of this week
 # Thanksgiving always falls in Week #21

INDEX

A

Academic Contests	
Starting time	46, 48
Academics + Activities = Curr. Partners	10
Activity Eligibility Certificate	
Individual eligibility	26
Annual report of eligible students	23-24
Report of parental consent	24
Report of physical examinations	24
Affiliated Associations	50
Age Requirements	
Age limit	29
Age limit (middle/junior high school)	29
Hardship	29
Agenda	
Amendments to	21
Alcoholic Beverages	27
All-Star Games	34
All-Star Team	
Definition of	34
Amendments	21
Board of Directors' Agenda	21
Anabolic Steroids	27
Annual Meeting	14
Annual Report	
From member schools (Form C2)	23-24
Anti-Fraternity	34
Anti-Tryout Rule	
College, outside agencies	34
Appeal Board	7, 17-18
Election	17-18
Membership	17-18
Appeals	18
Approval of Events	20-21
Interstate	20
Multiple-interscholastic	20-21
NASSP listing	20
Out-of-state schools	20
Outside agencies	20
Vocational/technical	20
Approved Schools	14
Articles of Incorporation	13-14
Amendments to	21
Association	
Administrative staff	6
Administrative staff, history	53-54
Articles of incorporation	13-14
Bylaws	14-21
Dues	19
Finances	19-20
Financial report to	19-20
History	55
Identifying statutes	11-12
Membership in	14
Purposes	13
Sportsmanship, philosophy of	55
Assumed name	27
Athletic Officials	
Applications	26
Employment of	26
Registration	26

Athletic Officials (Registered)	
Sports, required for	26
Awards	
Cash prizes	32
Member schools, given by	32
Merchandise	32
Outside agencies	32-33
Awards Rule	
Penalty	32

B

Baseball, Boys	
Competition, closing date	37
Competition, opening date	37
Participation limitations	37
Practice, opening date	37
Basketball, Girls and Boys	
Competition, opening date	38
Early season tournaments	38
Six quarter rule	38
Game limitations, middle/junior high	38
Invitational tournaments, limitations	37
Invitational tourn., non-member schools	37
Mid-season tournaments	38
Neutral courts	37
Ninth-grade students	38
Outside teams	37
Participation limitations	38
Participation limitations, middle/junior high	38
Practice, opening date	37-38
State tournaments	38
Summer camps	38
Board of Control Members	50
Board of Directors	8-10, 15-16
Agenda	21
Election districts	15-16
Elections	15-16
Legislative authority	15
Meetings	15-16
Boarding Schools	31
Foreign exchange students	31
Bona Fide Move	30
Bona Fide Student	27-28
Bowling, Girls and Boys	
Days of competition	44
Post-Season competition, dates.....	44
Practice, opening date	44
State tournament.....	44-45
Bylaws	14
Amendments to	21

C

Cash or Merchandise	32-33
Cheerleaders	
Participation limitations	46-47
Christmas Moratorium	
Definition of	25
Citizenship/Sportsmanship Rule	48
Enforcement procedure	48
Classification of Senior High Schools	20
Classifications	
Establishment of	23
Football, establishment of	23

Coaches	
Qualifications of	25
Coaches/Directors Aides	
Applications	25
Duties of	26
In-service	25
Qualifications of	25
Cooperative Agreement	
Combining students	35-36
Cross Country	
Closing date	39
Middle/junior high distances	39
Meets, starting times	39
Ninth grade students	39
Participation limitations	39
Practice, opening date	38-39

D

Dates and Location of Sites	22
Debate	
Participation limitations	46
Participation limitations, novice	46
Summer camps	46
Debate Tournaments	
Starting time	46
Debate, Forensics, Dramatics	
National competition	46
Ninth grade students	46
Nonmember school sponsorship	46
Out-of-state events	46
Drill Teams	
Participation limitations	47
Drop-outs	27
Dues	
Determined by	19

E

Eighteen-Week Semesters	20
Definition of	20
Elementary School Students	24, 28
Elementary Schools	
Participation	24
Eligibility Lists	
Activity eligibility certificate (Form ELG)	26
Exchanged between schools (Form D)	26
Enrollment/Attendance	28
Hardship	28
Entries	20
Deadlines	20
Penalties	20
Entry Fees	22
Executive Board	7, 16-17
Election	16
Management	16
Meetings	17
Members, history	51-53
Powers and duties of	17

F

Fall Athletic Buffer Week	
Definition of	25
Football application	25

Financial Accounting	22
Football	
Closing date	39
District system	39-40
Game limitations, middle/junior high	40
Game limitations, senior high	39
Outside teams	39
Neutral fields	39
Participation limitations	39
Practice requirements	39
Practice, opening date	39
Summer camps	39
Foreign Exchange Students	31
Forensics Regulations	46
Forfeiture	
Individual	35
Team	35
Forfeiture and Restitution	
Executive Board action	35
Fund-raising	32

G

Golf	
Participation limitations	40
Participation limitations, middle/junior high	40
State tournament regulations	40
Summer tournaments	40
Golf, Girls and Boys	
Competition, opening date	40
Practice, opening date	40
Sand greens	40
State tournament	40
Guardianship	
Definition of	30
Governance	15-18
Gymnastics	
Closing date	41
Competition, opening date	41
Events	41
Participation limitations, middle/junior high	41
Participation limitations	41
Practice, opening date	41

H

High School	
Definition of	14

I

Illegal Drugs	27
Independent Students	30
Individual Eligibility	26

J

Junior High	
Participation	24

K

Kansas Association for Youth	
Definition of	47
Purpose	47

L

League Affiliation 21

M

Make-Up Work 27
Middle School
 Participation 24
Mission Statement 2, 21
Mixed Teams 33-34
 Volleyball 34
Music
 Elementary school students 46
Music Competition
 Definition of 45
Music Events
 Non-member school sponsorship 45
 Outside agencies sponsorship 45
Music Festivals
 Athletic events 35
 Classifications 45
 Participation limitations 45
 State, large groups 45
 State, solos and small ensembles 45

N

National Federation of State H.S. Associations 22
Ninth Grade Students 24

O

Official School Representative 14
Olympic Committee 22-23
Other Sports
 Boxing, prohibited 37
Outside Agencies
 Debate, speech and drama 46
Outside Competition
 Same sport 33
 Special teams 33

P

Partial Week 20
Penalties 19
Physical Examination
 Athletes and cheerleaders 24
 Date of 24
 Forms 24
 Middle /junior high school students 24
Physical Examination Forms 24
Piano Festivals 45
 State 45
Pompon Squads
 Participation limitations 47
Possible Limited Eligibility
 Definition of 30
Preliminary Injunctions 35
Principal
 Responsibility of 14
Private Instruction 34-35
 Exception 34
Private Schools 14

Pyramids
 Definition of 47
 Prohibited 47

R

Recruitment 29, 32
Restitution
 Individual/team 35
Rules and Regulations (Grades 7-12) 22

S

Scholars Bowl
 Competition defined 47
 Competition, opening date 48
 Participation limitations 48
 Regional tournament 48
 State tournament, date 48
Scholarship Requirements
 Enrollment 27
 Five new subjects 27
 Middle/junior high school 27
 Subjects, credit given annually 27
Scrimmages 36
Seasons of Activities
 Middle/junior high schools 37
 Participation limitations 36
 Summer 36-37
Semester Requirements
 Definition of 28
 Fifteen days 28-29
 Hardship 29
Sixth Grade Students 24, 28
Soccer, Girls and Boys
 Competition, opening date 41
 Ninth grade students 41
 Participation limitations 41
 Participation limitations, junior high 41
 Practice, opening date 41
 State tournament, date 41
Softball, Girls
 Competition, opening date 41
 Ninth grade students 41
 Participation limitations 41
 Practice, opening date 41
 State tournament, date 41
Special Education Students
 Eligibility of 28
Special Meetings
 Outside season of sport 36
Special Teams
 Bona fide student 33
 Physical examinations 33
Speech and Drama Festivals
 Regional and state 46
Speech Championships 46
Spirit and Spirit Competition Groups
 Festivals, contests, clinics 47
Sportsmanship
 Clarification of 48
 Philosophy of 48
Standardized Calendar Weeks 22
Steroids (Anabolic)
 Use of 27

Student Council	
Governing of	47
Subject of Unit Weight	
Definition of	27
Extracurricular activities	27
Five or more	27
Grade level	27
Repeating subjects	27
Summer Camps	
Seasons of activities	36-37
Summer School	27
Suspended Students	27
Swimming and Diving, Girls and Boys	
Competition, opening date	42
Participation limitations	42
Practice, opening date	42
State meet, date	42

T

Team Membership	
Definition of	36
Post-season competition	37
Temporary Restraining Order	35
Tennis, Girls and Boys	
Competition, opening date	42
Participation limitations	42
State tournament regulations	42
Summer tournaments	42
Practice, opening date	42
State tournament, date	42
Ticket Prices	22
Tobacco	27
Track & Field, Girls and Boys	
Competition, opening date	42
Distance limitation	42
Distance limitations, middle/junior high	43
Ninth grade students	43
Participation limitations	43
Participation limitations, middle/junior high	43
Practice, opening date	42
Recommended order of events	43
Regional meets, date	43
State meet, date	43
Transfer	
Beginning ninth grader (3-year jr. high)	29
Beginning seventh grader	29
Bona fide move	30
Change in school (No move)	30
Dependent on other families	30
Discontinued schools	30
District boundaries	30
Eighteen weeks	30
Entering high school, first time	30
Foreign exchange students	31
Forms, use of	30
Guardianship, definition of	30
Hardship	31
Home school	31
Independent students	30

Move of parents	30
Move to create eligibility	31
Non-four-year high schools	31
Non-member school, from	30
Possible limited eligibility	30
Special	30
Vicinity, definition of	30
Transfer Rule	
Purpose of	29
Trips	25
Tryouts	
College	34
Debate	46
Outside agencies	34
Tuition	32

U

Undue Influence	
Alumni associations	32
Booster clubs	32
Definition of	32
Tuition, waiving or reducing	32
United States Olympic Committee	22-23
National team	23
Sponsored by	23

V

Vocational/Technical Activities	22, 48
Volleyball	
Boys participation	43
Competition, opening date	43
Ninth grade students	43
Outside teams	43
Participation limitations	43
Participation limitations, junior high	43
Practice, opening date	43
Summer camps	43

W

Wrestling	
Competition, opening date	44
match limitation	44
Ninth grade students	44
Participation limitations	44
Participation limitations, middle/junior high	44
Practice, opening date	44
Practice, possible conflicts	44
State tournament	44
Summer camps	44
Triple duals	44
Weight divisions, middle/junior high	44
Weight divisions, senior high	44

KSHSAA PURPOSE

To contribute to the education of high school boys and girls of Kansas by:

Administering a program of interscholastic activities, festivals, clinics and contests among member schools; elevating the standards of good sportsmanship and encouraging the growth of good citizenship, not only for high school boys and girls, but also of adults and all others who come into contact with school activities; protecting member schools from exploitation by special interest groups; encouraging pride in scholastic achievement as a fundamental basis for a well-balanced activity program; serving the best interests of all member schools by influencing the proper type of legislation or any other desirable means.

Member Middle/Junior and Senior High Schools

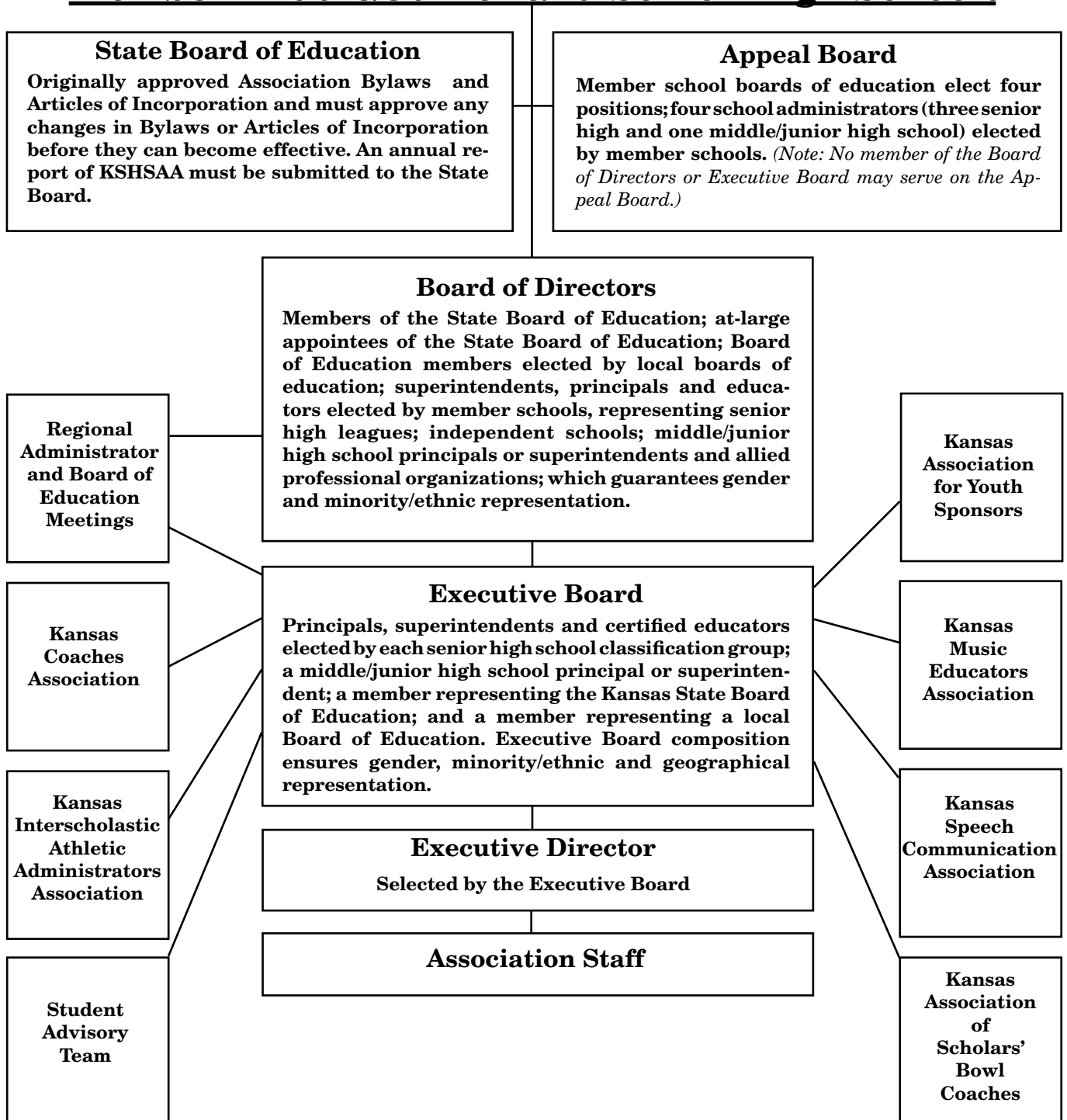

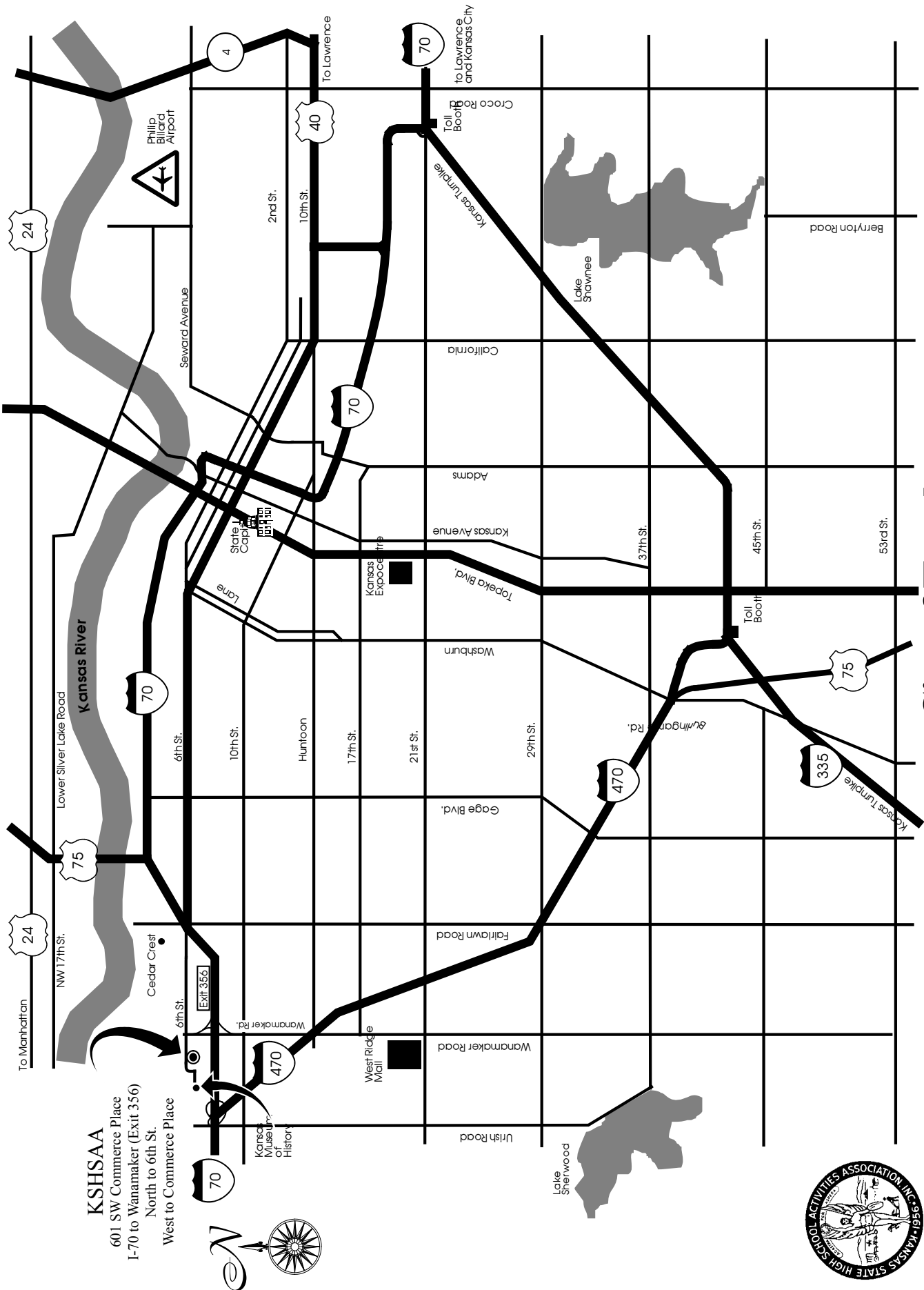

KSHSAA
 601 SW Commerce Place
 I-70 to Wanamaker (Exit 356)
 North to 6th St.
 West to Commerce Place

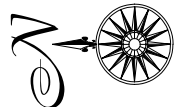

City of Topeka

Printing Department